



Universidade Federal do Maranhão
Centro de Ciências de Chapadina



Programa de Pós-Graduação em Ciências Ambientais

INVENTÁRIO DA ICTIOFAUNA DA BACIA DO RIO MUNIM, MARANHÃO, NORDESTE DO BRASIL

Pós-Graduando: Lucas de Oliveira Vieira

Orientador: Prof. Dr. Felipe Polivanov
Ottoni

Coorientador: Pedro Henrique Negreiros de
Bragança

Dissertação apresentada para obtenção do
título de Mestre em Ciências Ambientais do
Programa de Pós-Graduação em Ciências
Ambientais do Centro de Ciências de
Chapadina da Universidade Federal do
Maranhão.

Chapadina – MA

2023

Ficha gerada por meio do SIGAA/Biblioteca com dados fornecidos pelo(a) autor(a).
Diretoria Integrada de Bibliotecas/UFMA

de Oliveira Vieira, Lucas.

INVENTÁRIO DA ICTIOFAUNA DA BACIA DO RIO MUNIM,
MARANHÃO, NORDESTE DO BRASIL / Lucas de Oliveira Vieira. -
2023.

90 p.

Orientador(a): Felipe Polivanov Ottoni Pedro Henrique
Negreiros de Bragança.

Dissertação (Mestrado) - Programa de Pós-graduação em
Ciências Ambientais/ccch, Universidade Federal do
Maranhão, Chapadinha, 2023.

1. América do Sul. 2. Biodiversidade. 3. Peixes. 4.
Região Neotropical. I. Pedro Henrique Negreiros de
Bragança, Felipe Polivanov Ottoni. II. Título.

“Vó, jamais seria capaz de agradecer por tudo o que me ensinou, por sempre me incentivar e ensinar valores que jamais esquecerei. Sou eternamente grato por tudo o que fez por mim.”

Dedico

AGRADECIMENTO

A Universidade Federal do Maranhão (UFMA) e ao programa de Pós-graduação em Ciências Ambientais (PPGCAM) pelo ensino de qualidade e gratuidade.

À Fundação de Amparo à Pesquisa do Maranhão (FAPEMA) pela bolsa fornecida de abril de 2022 a fevereiro de 2023.

Ao Laboratório de Sistemática e Ecologia de Organismos Aquáticos (LASEOA) por toda a estrutura fornecida para o desenvolvimento desta pesquisa.

Ao meu orientador Professor Dr. Felipe Polivanov Ottoni por abrir as portas do seu laboratório em 2017, onde me orientou, auxiliou e incentivou, sempre fazendo o máximo para me ajudar ao longo desses anos, e pelo o exemplo de profissional que é, e por todas as oportunidades de aprendizagem que me proporcionou.

Ao meu coorientador Dr. Pedro Henrique Negreiros de Bragança, pela orientação e ajuda.

Ao Dr. Axel Makay Katz pelas edições de fotos e a Dr^a. Josie South pelas análises estatística e correção da escrita em Inglês do manuscrito.

Aos meus colegas de laboratório por todo o auxílio no processamento de material e companheirismo ao longo desses anos.

Aos meus colegas de Campo, Antônio Bezerra, Brenda Lima, Diego Campos, Elioenai Oliveira, Marcony Coelho, Maurício Paiva e Rafael Oliveira, por todo o auxílio e suporte em viagem e coletas.

Ao Dr. Erick Guimarães e a Dr^a Pâmella Brito por auxiliar na identificação de Characidae e espécies estuarinas.

A Ianca Gouvêa por todo o apoio e incentivo durante todos esses anos.

A minha família, Pai, Mãe, Tia e Irmãos(a), por todo o apoio, confiança, investimento que depositaram em mim durante todos esses anos.

A Deus por toda a saúde e vigor que tens me proporcionado para assim eu consiga alcançar meus objetivos.

Agradeço

“Explicar toda a natureza é uma tarefa difícil demais para qualquer homem ou para qualquer época. É muito melhor fazer um pouco e com certeza e deixar o resto para outros que vêm depois de você.”

Isaac Newton

SUMÁRIO

CAPÍTULO I	7
1.1 FUNDAMENTAÇÃO TEÓRICA	8
1.2 OBJETIVOS.....	13
1.2.1 Objetivo geral.....	13
1.2.2 Objetivos específicos.....	13
1.3 REFERÊNCIAS.....	14
CAPÍTULO II.....	28
Checklist of the fish fauna of the Munim River basin, Maranhão, Northeastern Brazil	29
CAPÍTULO III	79
3.1 CONSIDERAÇÕES FINAIS E PERSPECTIVAS FUTURAS	80

LISTA DE SIGLAS

CICCAA - Coleção Ictiológica do Centro de Ciências Agrárias e Ambientais.

CLOFFBR-MA - Checklist dos peixes de água doce do Maranhão.

CNPq - Conselho Nacional de Desenvolvimento Científico e Tecnológico – Ministério da Ciência e Tecnologia.

FAPEMA - Fundação de Amparo à Pesquisa e Desenvolvimento Científico do Maranhão.

MA – Maranhão.

MRN – Maranhão.

PI – Piauí.

PRN – Parnaíba.

UFMA – Universidade Federal do Maranhão.

ICMBio - Instituto Chico Mendes de Conservação da Biodiversidade.

LISTA DE FIGURAS

Figura 1. Mapa com locais de amostragem ao longo da bacia do rio Munim. Os locais de amostra estão listados na tabela 1 e ilustrados no mapa como L1-L84. MA = Estado do Maranhão e PI = Estado do Piauí. Nos quadrados destacados estão os locais amostrais geograficamente próximos, para melhor visualização. Seções da bacia hidrográfica: seção do estuário (verde), seção baixa (laranja), seção média (lilás) e seção alta (rosa). 34

Figura 2. Locais de amostras: L1, L18, L19, L30, L31, L36, L38, L43, L49, L53, L54, L55, L62, L65, L66, L69, L75, L77, L78 e L84 de acordo com a Tabela 1. Fotografado por Lucas Vieira e Rafael Oliveira e editada por Axel Katz. 41

Figure 3. Algumas espécies de peixes coletada na Bacia do Rio Munim da Ordem Characiformes: **A** *Acestrorhynchus falcatus* (CICCAA 06398, 112.60 mm SL), **B** *Aphyocharax* sp. (CICCAA 06636, 32.91 mm SL), **C** *Charax awa* (CICCAA 06430, 80.22 mm SL), **D** *Gasteropelecus sternicla* (CICCAA 06366, 39.50 mm SL), **E** *Hemiodus parnaguae* (CICCAA 06238, 94.99 mm SL), **F** *Leporinus* aff. *friderici* (CICCAA 02755, 102.31 mm SL), **G** *Metynnis lippincottianus* (CICCAA 06383, 64.06 mm SL), **H** *Moenkhausia* cf. *intermedia* (CICCAA 06634, 50.38 mm SL), **I** *Moenkhausia* sp. (CICCAA 06635, 35.10 mm SL), **J** *Poptella compressa* (CICCAA 06429, 42.46 mm SL), **K** *Prochilodus lacustris* (CICCAA 06340, 84.94 mm SL), **L** *Psectrogaster rhomboides* (CICCAA 06270, 121.08 mm SL), **M** *Pygocentrus nattereri* (CICCAA 06271, 138.08 mm SL), **N** *Schizodon dissimilis* (CICCAA 06344, 99.03 mm SL), **O** *Serrasalmus rhombeus* (CICCAA 06269, 70.99 mm SL), **P** *Triportheus signatus* (CICCAA 06339, 86.62 mm SL). Fotografado por Lucas Vieira e Rafael Oliveira, editado por Axel Katz. 43

Figura 4. Algumas espécies de peixes coletada na Bacia do Rio Munim da Ordem Siluriformes: **A** *Ancistrus* sp. (CICCAA 06652, 76.85 mm SL), **B** *Auchenipterus menezesi* (CICCAA 06534, 98.38 mm SL), **C** *Batrochoglanis* sp. (CICCAA 06654, 64.16 mm SL), **D** - *Callichthys callichthys* (CICCAA 03927, 102.12 mm SL), **E** *Corydoras julii* (CICCAA 06378, 34.33 mm SL), **F** *Corydoras vittatus* (CICCAA 06418, 34.19 mm SL), **G** *Hassar affinis* (CICCAA 06263, 109.79 mm SL), **H** *Hoplosternum littorale* (CICCAA

06657, 81.91 mm SL), **I** *Hypoptopoma incognitum* (CICCAA 06315, 70.81 mm SL), **J** *Ituglanis* cf. *amazonicus* (CICCAA 06643, 30.53 mm SL), **K** *Loricaria* cf. *cataphracta* (CICCAA 06628, 105.80 mm SL), **L** *Loricariichthys* sp. (CICCAA 06328, 160.18 mm SL), **M** *Pimelodella* sp.1 (CICCAA 06629, 83.02 mm SL), **N** *Platydoras brachylecis* (CICCAA 04608, 58.36 mm SL), **O** *Pseudoplatystoma fasciatum* (CICCAA 04549, 208.39 mm SL), **P** *Sorubim lima* (CICCAA 06272, 204.01 mm SL), **Q** *Tatia intermedia* (CICCAA 02736, 46.17 mm SL), **R** *Trachelyopterus galeatus* (CICCAA 06243, 122.56 mm SL). Fotografado por Lucas Vieira e Rafael Oliveira, editado por Axel Katz..... 44

Figura 5. Algumas espécies de peixes coletada na Bacia do Rio Munim da Ordem Cichliformes e Gymnotiformes: **A** *Geophagus parnaibae* (CICCAA 06229, 98.62 mm SL), **B** *Satanoperca jurupari* (CICCAA 06377, 105.36 mm SL), **C** *Apteronotus albifrons* (CICCAA 06266, 168.59 mm TL), **D** *Eigenmannia robsoni* (CICCAA 06631, 180.36 mm TL), **E** *Sternopygus macrurus* (CICCAA 06261, 183.50 mm TL). Fotografado por Lucas Vieira e Rafael Oliveira, editado por Axel Katz. 45

Figura 6. Curva geral de acumulação de espécies ao longo do período de amostragem para este estudo..... 56

Figura 7. Valores de riqueza de espécies para todos os locais de amostragem nas seções da bacia hidrográfica. 56

Figura 8. Diagrama de agrupamento hierárquico da assembléia de peixes com base no índice de Jaccard por seção da bacia usando dados de presença-ausência de espécies.. 57

LISTA DE TABELAS

Tabela 1. Locais de amostragem na bacia do rio Munim, Maranhão, Brasil. *Localidades com presença de espécies não nativa..... 35

Table 2. Lista das espécies de peixes registradas para a Bacia do rio Munim no presente estudo. *espécie endêmica das unidades hidrológicas Maranhão e Parnaíba sensu Hubert and Renno (2006). 47

RESUMO

A região Neotropical, que compreende a região desde a América do Sul até o Sul do México, compreende uma ampla variedade de habitats, além de uma fauna e flora muito diversificada, compreendendo 7 dos 35 *hotspots* mundiais. Essa região possui uma enorme riqueza de peixes de água doce, com mais de 6.000 espécies válidas e com estimativas de 8.000 a 9.000 espécies (incluindo espécies não descritas). O Brasil, maior país da região Neotropical, se destaca pela sua diversidade de peixe de água doce, possuindo mais de 2.500 espécies descritas. Essa grande diversidade é composta majoritariamente por peixes de pequeno e médio porte, que estão distribuídos em diferentes ambientes aquáticos (rios, riachos, córregos, lagos, brejos, entre outros). No entanto, mesmo o Brasil possuindo uma rica diversidade de peixes nativos, nas últimas décadas, espécies não nativas vem sendo introduzidas, cada vez mais frequentemente, nas bacias hidrográficas brasileiras. Essas introduções são oriundas de diferentes atividades humanas, tais como: aquicultura, introduções e solturas intencionais, aquarismo, intervenções de controle biológico de larvas de mosquitos, transposição de água entre bacias hidrográficas isoladas, pesca esportiva, dentre outras atividades. O estado do Maranhão possui uma extensa rede hidrográfica, que inclui os seguintes sistemas hídricos: Gurupi, Maracaçumé, Turiaçu, Pericumã, Mearim, Itapecuru, Munim, Periaá, Preguiças, Parnaíba, além de outros rios costeiros isolados menores, e os trechos baixo e médio rio Tocantins. Tal fato torna o estado extremamente relevante para estudos taxonômicos, ecológicos e de conservação de organismos de água doce. Sendo assim, esse trabalho realizou um inventário, com base em dados provenientes de 12 anos de coleta, e 84 localidades amostradas, das espécies de peixes que ocorrem na bacia do Rio Munim, Maranhão, Nordeste do Brasil. Ao todo foram registradas 123 espécies, sendo duas não nativas. Esse estudo aumentou o número de espécies conhecidas para a para do Rio Munim em 64 espécies, quando comparado a estudos publicados anteriormente. A bacia do Rio Munim foi subdividida em 4 seções (Alto, médio, baixo e estuário), e a diversidade dessas seções foi comparada. As seções médio e baixo tiveram suas diversidades mais similares, enquanto que a seção estuário apresentou a maior diferença entre as diversidades das demais seções.

Palavras-chave: América do Sul, Biodiversidade, Peixes, Região Neotropical.

ABSTRACT

The Neotropical region, which comprises the region from South America to southern Mexico, comprises a great variety of habitats, in addition to a very diverse fauna and flora, comprising 7 of the 35 world's *hotspots*. This region possesses a huge freshwater fish species richness, with more than 6,000 valid species and with estimates of 8,000 to 9,000 species (including undescribed species). Brazil, the largest country in the Neotropical region, stands out for its freshwater fish diversity, with more than 2,500 described species. This great diversity is mainly composed of small and medium-sized fish, which are distributed in different aquatic environments (rivers, streams, streams, lakes, swamps, and others). However, even though Brazil has a rich native fish diversity, in recent decades, non-native species have been introduced, more and more frequently, into Brazilian freshwater systems. These introductions come from different human activities, such as: aquaculture, intentional introductions and releases, aquarium trade, mosquito larvae biological control interventions, transposition of water between isolated river basins, sport fishing, amongst other activities. The state of Maranhão has an extensive hydrographic network, which includes the following freshwater systems: Gurupi, Maracaçumé, Turiaçu, Pericumã, Mearim, Itapecuru, Munim, Periaá, Preguiças, Parnaíba, in addition to other smaller isolated coastal rivers, and parts of the lower and middle Tocantins River. This fact makes the state extremely relevant for taxonomic, ecological and conservation studies of freshwater organisms. Therefore, this work carried out an inventory, based on data from 12 years of collection, and 84 sampled locations, of fish species that occur in the Munim River basin, Maranhão, Northeastern Brazil. A total of 123 species were recorded, two of them are non-native species. This study increased the number of known species for the Munim River basins to 64 species, when compared to previously published studies. The Munim River basin was subdivided into 4 sections (upper, middle, lower and estuary), and the diversity of these sections was compared. The middle and lower sections had the most similar diversities, while the estuary section had the greatest difference between the diversities of the other sections.

Keyword: Biodiversity, Fish, Neotropical Region. South America

CAPÍTULO I

1.1 FUNDAMENTAÇÃO TEÓRICA

Região neotropical

A região Neotropical abrange as áreas tropicais da América do Sul, América Central, Centro e Sul do México e as ilhas Antilhas (MURPHY; LUGO, 1986; CONSERVANCY, 2005; ANTONELLI; SANMARTIN, 2011; LIMA et al., 2018; ANTONELLI et al., 2018; MORRONE, 2013, 2018, 2022). Essa região se destaca por ter em seu território o maior número de animais e plantas do planeta, além de 7 dos 35 *hotspots* (áreas com grande biodiversidade e alto grau de endemismo com elevado grau de ameaça) de biodiversidade do mundo (MYERS et al., 2000; TUNDISI; TUNDISI, 2008; WILLIAMS et al., 2011; LIMA et al., 2018).

A região Neotropical possui uma variedade de ecossistemas, tais como: as florestas Amazônicas e Atlântica, Prados de alta altitude Andinos, Paramos, Puna, Jalca, Pampas, Florestas sazonalmente secas, Savanas, Campos rupestres, Chaco, Desertos e o Pantanal (PRADO, 1993; ROIG et al., 2009; HUGHES et al., 2013; POTT et al., 2011; PENNINGTON; LAVIN, 2016; LIMA et al., 2018, FLORA; FUNGA DO BRASIL, 2022). Atrélado a isso, a mesma tem uma ampla variedade de habitats aquáticos, desde lagos alpinos, corredores torrenciais dos Andes, amplas planícies fluviais, savanas, estuários inundados sazonalmente, florestas inundadas, canais profundos de grandes rios de planície, canais subterrâneos, cavernas de carste, e as mais diversas paisagens do escudo Brasileiro (REIS et al., 2016). Todos esses fatores contribuem para que a região Neotropical tenha fauna e flora amplamente diversificada e endêmica (HUGHES et al., 2013; ANTONELLI et al., 2018).

A região Neotropical, em seu território, possui grandes redes hidrográficas, com diferentes características entre as mesmas, compreendendo as principais assembleias de peixes neotropicais. Essas diferenças entre as redes hidrográficas estão associadas aos processos químicos da água, que são influenciados pela geoquímica do substrato das nascentes, cobertura vegetal dominante e tipos de solo, tais como: os rios de águas brancas, ricos em sedimentos (rios Madeira, Marañón, Meta e Napo); rios de água preta ricos em tanino (rios Atabapo, Japurá, Negro e Tefé); rios de águas claras que drenam das rochas cristalinas antigas e bem intemperizadas dos Escudos da Guiana e do Brasil (rios Tapajós, Tocantins, Ventuari e Xingu), (ALBERT; REIS, 2011b; CRAMPTON, 2011; REIS et al., 2016), além de diversas áreas de endemismo (REIS et al., 2016).

Ictiofauna da América do Sul

A América do Sul é o principal continente do mundo em ictiofauna de água doce abrigando mais de 5.100 espécies descritas (REIS et al., 2016). Essa diversidade corresponde a cerca de uma terça das espécies de peixes dulcícolas do mundo, no entanto, estimativas sugerem que esse número ainda possa crescer. As hipóteses mais conservadoras propõem um crescimento próximo a 30% (REIS et al., 2003), enquanto outras apontam um aumento de até 75% na medida em que o conhecimento taxonômico avança, o que resultaria em mais de 9.000 espécies (REIS et al., 2016).

A origem de uma ictiofauna tão diversa está possivelmente ligada à formação das florestas tropicais há cerca de 100 milhões de anos atrás, com sua grande heterogeneidade de habitats e nichos (ALBERT et al., 2011). Ademais, esse número não seria tão grande se a América do Sul não tivesse sido poupada dos grandes eventos de extinção que marcaram o cenozoico (ALBERT et al., 2011). O continente sul-americano sofreu de forma bastante atenuada os efeitos oriundos do resfriamento global ocorrido na presente Era, como formação de desertos no equador e zonas temperadas em altas latitudes, possibilitando assim o acúmulo gradual de diferentes linhagens e espécies que resultou na grande biodiversidade atual (HOORN et al., 2010). Além disso, a região possui três grandes bacias hidrográficas de água doce: Amazonas, Orinoco e Paraná-Paraguai, que juntas abrangem uma área de 11.300.000 km² e 3.599 espécies de peixes, respectivamente (REIS et al., 2016). Além dessas três grandes bacias hidrográficas, o território sul-americano ainda possui várias outras bacias menores, muitas delas com elevado grau de espécies endêmicas (MONTROYA-BURGOS, 2003; SIGRIST; CARVALHO, 2008; RIBEIRO et al., 2011; REIS et al., 2016; SILVA et al., 2016).

Ictiofauna de água doce do Brasil

O Brasil possui a maior extensão territorial da América do Sul (IBGE, 2022), e é considerado um país megadiverso (MITTERMEIER et al., 2005; ICBIO, 2018). Dentre todos os países da Região Neotropical, o Brasil se destaca com a maior diversidade de peixes de água doce, com mais de 2.500 espécies descritas válidas (BUCKUP et al., 2007; FRICKE et al., 2022). Esse valor representa aproximadamente 50% de todas as espécies de peixes de água doce da região Neotropical (BUCKUP et al., 2007; REIS et al., 2016). Essa grande diversidade pode ser justificada, principalmente, pelo País possuir em seu

território grandes redes hidrográficas e áreas de endemismo (AGOSTINHO et al., 2005; BUCKUP et al., 2007; REIS et al., 2016). A maior parte dessa biodiversidade é constituída por peixes de pequeno e médio porte, que estão distribuídos em vários ecossistemas aquáticos, como rios, riachos, córregos e lagos (VAZZOLER, 1996; CASTRO, 1999; LOWE-MCCONNEL, 1999; CASTRO; POLAZ 2020; CÔRREA; CASTRO, 2021). Além disso, o País possui várias espécies de peixes que tem o hábito migratório em seu ciclo de vida (CAROLSFELD et al., 2003)

Atualmente o número de descrições e novos registros a cada ano vem aumentando exponencialmente (REIS et al., 2003; NELSON et al., 2016; REIS et al., 2016; LONDOÑO-BURBANO et al., 2021). O crescente número de descrições de novas espécies nos últimos anos em território brasileiro (*e.g.*, ROXO et al., 2017; ZAWADZKI et al., 2017; GUIMARÃES et al., 2018a,2018b; 2019; 2020; LEÃO et al., 2019; BRITO et al., 2019; COSTA et al., 2020; KATZ et al., 2020; SARAIVA et al., 2021; DIAS; ZAWADZKI, 2021; COSTA et al., 2022; NEUHAUS et al., 2022; AGUIAR et al., 2022; LIMA et al., 2022; STAECK et al., 2022) revela que ainda são necessários mais estudos para se compreender a rica e complexa ictiofauna brasileira (VARI; MALABARBA, 1998). Estas lacunas de conhecimento se dão principalmente no nordeste do Brasil, já que a maior parte dos estudos sobre peixes, no Brasil, se concentram, principalmente, na região sul e sudeste do País, e na Amazônia (BUCKUP et al., 2007; GUIMARÃES et al., 2018b; VAN DER SLEEN; ALBERT, 2018).

Espécies não nativa

A introdução de espécies não nativas (espécies que ocorrem fora de sua distribuição natural), vem aumentando em todo o mundo (LATINI et al., 2016). Embora o Brasil possua uma grande diversidade de peixes nativo, as espécies de peixes não nativos vêm se proliferado nos sistemas hidrográficos brasileiros. Essa introduções são oriundas de diferentes ações antrópicas, tais como: aquicultura, introduções e solturas intencionais, aquarofilismo, intervenções biológicas para controle de mosquitos, transposição de água entre bacias hidrográficas isoladas, pesca esportiva, entre outras atividades (FIGUEREDO; GIANI, 2005; AZEVEDO-SANTOS et al., 2011; VITULE et al., 2015; LATINI et al., 2016; PADIAL et al., 2017; BRAGANÇA et al., 2020; DORIA et al., 2021, OTTONI et al., 2021; FRANCO et al., 2022). Espécies não nativas podem causar mudanças na composição das assembleias locais e na abundância das populações

de espécies nativas, causando grandes impactos ambientais (GIACOMINI et al., 2011; LATINI et al., 2016, PADIAL et al., 2017, DORIA et al., 2021, OTTONI et al., 2021).

Ictiofauna do Maranhão

O Maranhão é o estado mais ocidental do nordeste do Brasil, fazendo fronteira com o Piauí a leste, separado pelo rio Parnaíba, Tocantins ao sul e sudeste, separado pelo rio Tocantins, e Pará a oeste, separado pelo rio Gurupi. Seu território abrange uma área de cerca de 330.000 km², ocupando cerca de 3,9% do território nacional (RÊBELO, 1966; RÊBELO et al., 2003; MARTINS; OLIVEIRA, 2011; BATISTELLA et al., 2014; SPINELLI-ARAÚJO et al., 2016). Em termos de biodiversidade, o estado do Maranhão é extremamente relevante, já que em seu território abriga três dos principais biomas Brasileiros (Amazônia, Cerrado e Caatinga), assim como áreas de transições entre esses biomas. Os biomas no Maranhão estão distribuídos da seguinte forma: a Amazônia, em sua porção oeste e central; o Cerrado, na região Sul, central e leste; e Caatinga, em seu extremo leste. Sendo assim, o estado possui representantes faunísticos e florísticos desses três biomas, o que o torna extremamente relevante em termos ecológicos, de biodiversidade e conservação (AB'SÁBE, 2003; REBÊLO et al., 2003; OLSON et al., 2001; FIASCHI; PIRANI, 2009; PIORSKI, 2010; MIRANDA et al., 2012).

O Estado do Maranhão compreende uma extensa rede hidrográfica, incluindo os seguintes sistemas: Gurupi, Maracaçumé, Turiaçu, Pericumã, Mearim, Itapecuru, Munim, Periaá, Preguiças, Parnaíba, além de outros rios costeiros isolados menores, e os trechos baixo e médio do rio Tocantins, um importante afluente do sul do rio Amazonas. Esses sistemas fluviais são subdivididos em três principais regiões hidrográficas brasileiras (Tocantins-Araguaia, Atlântico Nordeste Ocidental e Parnaíba) (PIORSKI, 2010; RAMOS et al., 2014; GUIMARÃES et al., 2018; ABREU et al. 2019; GUIMARÃES et al., 2020; KOERBER et al., 2022).

Nas últimas duas décadas no estado do Maranhão foram conduzidos vários levantamentos de peixes, incluindo corpos de água doce e região estuarinas, ampliando o conhecimento da ictiofauna do estado. (e.g., CASTRO, 2001; CASTRO et al., 2002; PIORSKI et al., 2003; PINHEIRO-JÚNIOR et al., 2005; SOARES 2005; PIORSKI et al., 2007; CASTRO et al., 2010; BARROS et al., 2011; SOUSA et al. 2011; FRAGA et al., 2012; ALMEIDA et al., 2013; RIBEIRO et al., 2014; RAMOS et al., 2014; LIMA et al., 2015; MATAVELLI et al., 2015, MELO et al., 2016; PIORSKI et al., 2017; BRITO et al., 2019, LIMA et al., 2019; TEIXEIRA et al., 2019; NUNES et al., 2019; GUIMARÃES

et al., 2020; BRITO et al., 2020; OLIVEIRA et al., 2020; GUIMARÃES et al., 2021a; 2021b; 2021c). No entanto, ao observamos os trabalhos percebemos que as bacias mais estudadas foram Mearim e Itapecuru, mesmo com uma série de trabalhos realizados ao longo de duas décadas, sobre risco de muitas áreas poderem sua biodiversidade antes mesmo de ser conhecida pela ciência (BROOK et al., 2006; WHEELER, 2008; PIORSKI et al., 2017; GUIMARÃES et al., 2018).

1.2 OBJETIVOS

1.2.1 Objetivo geral

Realizar um inventário das espécies de peixes que ocorrem na bacia do Rio Munim, Maranhão, Nordeste do Brasil.

1.2.2 Objetivos específicos

- Criar uma lista de espécies para a bacia do Rio Munim;
- Identificar as espécies que possuem comportamento migratório;
- Classificar as espécies por habitat de ocorrência;
- Caracterizar e subdividir a bacia rio Munim por seção;
- Identificar as espécies não nativas para a bacia.

1.3 REFERÊNCIAS

ABREU, J. M. S.; CRAIG, J. M.; ALBERT, J. S.; PIORSKI, N. M. Historical biogeography of fishes from coastal basins of Maranhão State, northeastern Brazil. **Neotropical Ichthyology**, v. 17, n. 2: e180156, 2019.

AB'SÁBER, A. N. **Os domínios de natureza no Brasil: potencialidades paisagísticas**. Ateliê editorial, 2003. 151p.

AGOSTINHO, Â. A.; THOMAZ S. M.; GOMES L. C. Conservação da biodiversidade em águas continentais do Brasil. **Megadiversidade**, v.1, n.1, p. 70-78, 2005. Disponível em: <https://abre.ai/e6c1>. Acesso em: 25/set/2022.

AGUIAR, R. G.; GUIMARÃES, E. C.; BRITO, P. S.; SANTOS, J. P.; KATZ, A. M.; DIAS, L. J. B. S.; Carvalho-Costa, L. F.; OTTONI, F. P. A new species of Knodus (Characiformes: Characidae), with deep genetic divergence, from the Mearim and Munim river basins, Northeastern Brazil, and evidence for hidden diversity in adjacent river basins. **Neotropical Ichthyology**, v. 20, n. 2, p. 1-27, 2022. Disponível em: <https://doi.org/10.1590/1982-0224-2021-0173>. Acesso em: 25/set/2022.

ALBERT, J. S.; REIS, R. E. Introduction to the biogeography of Neotropical freshwaters. In: ALBERT, J. S.; REIS, R. E. **Historical Biogeography of Neotropical Freshwater Fishes**. Eds. Berkeley, CA: University of California Press, 2011b. p.1-20.

ALMEIDA, Z. S.; SANTOS, L. S.; NUNES, J. L. S.; SANTOS, N. B.; FIGUEIREDO, M. B.; PIORSKI, N. M. Diversidade e Cadeia Produtiva de Peixes nos Grandes Lagos da área de Proteção Ambiental da Baixada Maranhense. In: ALMEIDA, Z. S. **Diversidade e Cadeia Produtiva de Peixes nos Grandes Lagos da área de Proteção Ambiental da Baixada Maranhense**. São Luis, Colorgraf, 2013, p. 100-119.

ANTONELLI, A.; ARIZA, M.; ALBERT, J.; ANDERMANN, T.; AZEVEDO, J.; BACON, C.; FAURBY, S.; GUEDES, T.; HOORN, C.; LOHMANN, L. G.; MATOS-MARAVÍ, P.; RITTER, C. D.; SANMARTÍN, S.; SILVESTRO, D.; TEJEDOR, M.; TER STEEGE, H.; TUOMISTO, H.; WERNECK, F. P.; ZIZKA, A.; EDWARDS, S. V. Conceptual and empirical advances in Neotropical biodiversity research. **PeerJ**, v. 6, e5644. 2018. Disponível em: <https://peerj.com/articles/5644/#>. Acesso em: 25/set/2022.

ANTONELLI, A.; SANMARTIN, I. Why are there so many plant species in the Neotropics? **Taxon**, v. 60, n.2, p. 403-414, 2011. Disponível em: <https://abre.ai/e6c0>. Acesso em: 25/set/2022.

AZEVEDO-SANTOS, V. M.; RIGOLIN-SÁ, O.; PELICICE, F. M. Growing, losing or introducing? Cage aquaculture as a vector for the introduction of non-native fish in Furnas Reservoir, Minas Gerais, Brazil. **Neotropical Ichthyology**, v. 9, n. 4, p. 915-919, 2011. <https://doi.org/10.1590/s1679-62252011000400024>.

BARROS, M. C.; FRAGA, E. C.; BIRINDELLI, J. L. O. Fishes from the Itapecuru River basin, state of Maranhão, northeast Brazil. **Brazilian Journal of Biology**, v.71, n.2, p. 375-380, 2011. Disponível em: <https://abre.ai/e6DS>. Acesso em: 25/set/2022.

BATISTELLA, M.; BOLFE E. L.; VICENTE, L.E.; VICTORIA, D.C.; SPINELLI-ARAÚJO, L. S. Macrozoneamento ecológico-econômico: potencialidades e fragilidades do estado do Maranhão. In: **Simpósio Regional de Geoprocessamento e Sensoriamento Remoto, n. 2014, Aracaju. Anais**. Aracaju: UFS. 18-21 de novembro de 2014. p. 449-453. Disponível em: <https://abre.ai/e6dm>. Acesso em: 25/set/2022.

BRAGANÇA, P. H.; GUIMARÃES, E. C.; BRITO, P. S.; OTTONI, F. P. On the natural occurrence of *Poecilia reticulata* Peters, 1859 (Cyprinodontiformes: Poeciliidae). **Cybium**, v. 44, n. 4, p.309-316, 2020. <https://doi.org/10.26028/cybium/2020-444-002>.

BRITO, P. S.; GUIMARÃES, E. C.; CARVALHO-COSTA, L. F.; OTTONI, F. P. A new species of *Aphyocharax* Günther, 1868 (Characiformes, Characidae) from the Maracaçumé river basin, eastern Amazon. **Zoosystematics and Evolution**, v. 95, n.2, p. 507-516, 2019. Disponível em: <https://zse.pensoft.net/article/36788/>. Acesso em: 25/set/2022.

BRITO, P. S.; GUIMARÃES, E. C.; FERREIRA, B. R. A.; SANTOS, J. P.; AMARAL, Y. T.; OTTONI, F. P. Updated and supplementary data on Brito et al. (2019): Freshwater fishes of the PN dos Lençóis Maranhenses and adjacent areas. **Ichthyological Contributions of PecesCriollos**, v. 73, p. 1-17, 2020. Disponível em: <https://abre.ai/e6JA>. Acesso em: 25/set/2022.

BROOK, B. W.; BRADSHAW, C. J. A.; KOH, L. P., SODHI, N. S. Momentum drives the crash: mass extinction in the tropics. **Biotropica**, v. 38, p. 302–305, 2006.

BUCKUP, P. A.; MENEZES, N. A.; GHAZZI, M. S. A. **Catálogo das espécies de peixes de água doce do Brasil**. Eds. 1. Rio de Janeiro: Museu Nacional, 2007, p. 196.

CAROLSFELD, J.; HARVEY, B.; ROSS, C.; BAER, A. **Migratory fishes of South America**. Victoria, BC: World Fisheries Trust, 2004. p.372.

CASTRO, A. C. L.; CASTRO, K. D. D.; PORTO, H. L. R. Distribuição da assembleia de peixes na área de influência de uma indústria de alumínio na ilha de São Luís - MA. **Arquivos de Ciências do Mar**, v.42, n.2, p. 71-78, 2010. Disponível em: <https://abre.ai/e6DN>. Acesso em: 25/set/2022.

CASTRO, A. C. L.; PIORSKI, N. M.; PINHEIRO-JUNIOR, J. R. Avaliação qualitativa da ictiofauna da Lagoa da Jansen, São Luís, MA. **Boletim do Laboratório de Hidrobiologia**, v.14, n.1, p. 39-50, 2002. Disponível em: <https://abre.ai/e6De>. Acesso em: 25/set/2022.

CASTRO, A.C.L. Diversidade da assembleia de peixes em igarapés do estuário do Rio Paciência (MA - Brasil). **Atlântica**, Rio Grande, n.23, p.61-72, 2001.

CASTRO, R. M. C. Evolução da Ictiofauna de Riachos Sul-Americanos: Padrões gerais e possíveis processos causais. In: CARAMASCHI, E. P.; MAZZONI, R.; PERES-NETO, P. R. **Ecologia de Peixes de Riachos**. Eds. Rio de Janeiro: PPGE-UFRJ, 1999. p.139-155.

CASTRO, R. M. C.; POLAZ, C. N. M. Small-sized fish: the largest and most threatened portion of the megadiverse neotropical freshwater fish fauna. **Biota Neotropica**. v. 20, n.1, e20180683, p. 1-12, 2020. Disponível em: <https://doi.org/10.1590/1676-0611-BN-2018-0683>. Acesso em: 25/set/2022.

CONSERVANCY, T. N. **Evaluación ecoregional del Gran Chaco Americano: Gran Chaco Americano Ecoregional Assessment**. 1 ed. Buenos Aires: Fundación Vida Silvestre Argentina; The Nature Conservancy. Fundación DeSdel Chaco: Wildlife Conservation Society-Bolivia, 2005. p. 24.

CORRÊA, R. M.; CASTRO. Evolução da Ictiofauna de riachos sul-americanos (CASTRO, 1999) revisitado após mais de duas décadas. **Oecologia Australis**, v. 25, n. 2, p. 231-245, 2021. Disponível em: <https://abre.ai/e6BP>. Acesso em: 25/set/2022.

COSTA, W. J. E. M.; FELTRIN, C. R. M.; KATZ, A. M. An endangered new catfish species of the genus *Cambeva* (*Cambeva gamabelardense* n. sp.) (Siluriformes, Trichomycteridae) from the Rio Chapecó drainage. **Animal Biodiversity and Conservation**, v. 45, n. 1, p. 123-129, 2022. Disponível em: <https://abre.ai/e6eb>. Acesso em: 25/set/2022.

COSTA, W. J.; FELTRIN, C. R.; KATZ, A. M. A new species from subtropical Brazil and evidence of multiple pelvic fin losses in catfishes of the genus *Cambeva* (Siluriformes, Trichomycteridae). **Zoosystematics and Evolution**, v. 96, n. 2, p. 715-722, 2020. Disponível em: <https://zse.pensoft.net/article/56247/>. Acesso em: 25/set/2022.

CRAMPTON, W. G. R. Na ecological perspective on diversity and distributions. In: ALBERT, J. S.; REIS, R. E. **Historical Biogeography of Neotropical Freshwater Fishes**. Berkeley, CA: University of California Press, 2011a. p. 165–189.

DIAS, A. C.; ZAWADZKI, C. H. *Hypostomus hermanni* redescription and a new species of *Hypostomus* (Siluriformes: Loricariidae) from Upper Paraná River basin, Brazil. **Neotropical Ichthyology**, v. 19, n.2, e200093, 2021. Disponível em: <https://abre.ai/e6eq>. Acesso em: 25/set/2022.

DORIA, C. R.; AGUDELO, E.; AKAMA, A.; BARROS, B.; BONFIM, M.; CARNEIRO, L. BRIGLIA-FERREIRA, S.R.; CARVALHO, L. N.; BONILLA-CASTILLO, C. A.; CHARVET, P.; CATÂNEO, D. T.; SILVA HP, GARCIA-DÁVILA, C. R.; ANJOS, H. D.; DUPONCHELLE, F.; ENCALADA, A.; FERNANDES, I.; FLORENTINO, A. C.; GUARIDO, P. C.; GUEDES, T. L.; JIMENEZ-SEGURA, L.; LASSO-ALCALÁ, O. M.; MACEAN, M. R.; MARQUES, E. E.; MENDES-JÚNIOR, R. N.; MIRANDACHUMACERO, G.; NUNES, J. L.; OCCHI, T. V.; PEREIRA, L. S.; CASTRO-PULIDO, W.; SOARES, L.; SOUSA, R. G.; TORRENTE-VILARA, G.; DAMME, P. A.; ZUANON, J.; VITULE, J. R. The Silent Threat of Non-native Fish in the Amazon: **ANNF Database and Review. Frontiers in Ecology and Evolution**, v. 9, p. 1-11, 2021. <https://www.frontiersin.org/articles/10.3389/fevo.2021.646702/full>.

FIASCHI, P.; PIRANI, J. R. Review of plant biogeographic studies in Brazil. **Journal of systematics and evolution**, v. 47, n. 5, p. 477-496, 2009. Disponível em: <https://abre.ai/e6es>. Acesso em: 25/set/2022.

FIGUEREDO, C. C.; GIANI, A. Ecological interactions between Nile tilapia (*Oreochromis niloticus*, L.) and the phytoplanktonic community of the Furnas Reservoir (Brazil). **Freshwater Biology**, v. 50, n. 8, p. 1391-1403, 2005. <https://doi.org/10.1111/j.>

FLORA; FUNGA DO BRASIL. **Jardim Botânico do Rio de Janeiro**. Disponível em: < <http://florado.Brasil.jbrj.gov.br/> >. Acesso em: 22. set. 2022.

FRAGA E, BIRINDELLI JLO, AZEVEDO CAS, BARROS MCA. Ictiofauna da Área de Proteção Ambiental Municipal do Inhamum, Caxias/MA. In **Biodiversidade na Área de Proteção Ambiental Municipal**. 2012, p. 107-115.

FRANCO, A. C.; PELICICE, F. M.; PETRY, A. C.; CARVALHO, F. R.; VITULE, J. R.; NOGUEIRA, M. A.; CAMPANHA, P. M.; SANTANA, W. M.; SMITH, W. S.; MAGALHÃES, A. L.; GUIMARÃES, E. C.; SABINO, J. Nota Técnica - Ameaças impostas pelo Projeto de Lei 614/2018, ao proteger populações de peixes invasores (tucunarés *Cichla* spp.) no Estado de São Paulo. **Sociedade Brasileira de Ictiologia**, v.140, p. 4-13, 2022.

FRICKE, R.; ESCHMEYER, W. N.; VAN DER LAAN, R. **Eschmeyer's catalog of Fishes: Genera, Species, References**, 2022. Disponível em: <https://abre.ai/e6ey>. Acesso em: 25/set/2022.

GIACOMINI, H. C.; LIMA, D. P.; LATINI, A. O.; ESPÍRITO-SANTO, H. M. Spatio-temporal segregation and size distribution of fish assemblages as related to non-native species occurrence in the middle rio Doce Valley, MG, Brazil. **Neotropical Ichthyology**, v. 9, n. 1, p. 135-146, 2011. <https://doi.org/10.1590/s1679-62252011005000011>.

GUIMARAES, E. C., DE BRITO, P. S., BRAGANÇA, P. H. N., SANTOS, J. P., KATZ, A. M., COSTA, L. F. C., & OTTONI, F. P. (2020). Integrative taxonomy reveals two new cryptic species of *Hyphessobrycon* Durbin, 1908 (Teleostei: Characidae) from the Maracaçumé and middle Tocantins River basins, Eastern Amazon region. **European Journal of Taxonomy**, v. 723, p. 77-107, 2020. Disponível em: <https://abre.ai/e6eK>. Acesso em: 25/set/2022.

GUIMARÃES, E. C.; BRITO, P. S.; FEITOSA, L. M.; CARVALHO-COSTA, L. F.; OTTONI, F. P. A new cryptic species of *Hyphessobrycon* Durbin, 1908 (Characiformes, Characidae) from the Eastern Amazon, revealed by integrative taxonomy.

Zoosystematics and Evolution, n. 95, v. 2, p. 345-360, 2019. Disponível em: <https://abre.ai/e6eT>. Acesso em: 25/set/2022.

GUIMARÃES, E. C.; BRITO, P. S.; OLIVEIRA, R. F.; AGUIAR, R. G.; OTTONI, F. P.; GUIMARÃES, K. L. A.; SANTOS, J. P.; RODRIGUES, L. R. R. **Peixes do rio Pindaré e suas potencialidades ornamentais**. São Luís: IMESC, 2021c, p.79.

GUIMARÃES, E. C.; BRITO, P. S. D.; GONÇALVES, C. S.; OTTONI, F. P. An inventory of ichthyofauna of the Pindaré river drainage, Mearim river basin, northeastern Brazil. **Biota Neotropica**, v. 20, n. 4, e20201023, 2020. Disponível em: <https://abre.ai/e6BE>. Acesso em: 25/set/2022.

GUIMARÃES, E. C.; BRITO, P. S.; SANTOS, J. P.; OLIVEIRA, R. F.; OTTONI, F. P. Supplementary material to Guimarães et al. (2020): Peixes: Fauna de vertebrados ao longo da Estrada de Ferro Carajás. **Ichthyological Contributions of PecesCriollos**, v. 76, p. 1-54, 2021b. Disponível em: <https://abre.ai/e6KL>. Acesso em: 25/set/2022.

GUIMARÃES, E. C.; DE BRITO, P. S.; FEITOSA, L. M.; CARVALHO-COSTA, L. F.; OTTONI, F. P. (2018a). A new species of *Hyphessobrycon* Durbin from northeastern Brazil: evidence from morphological data and DNA barcoding (Characiformes, Characidae). **ZooKeys**, v. 765, p. 79-101, 2018a. Disponível em: <https://abre.ai/e6eR>. Acesso em: 25/set/2022.

GUIMARÃES, E. C.; OLIVEIRA, R. F.; BRITO, P. S.; VIEIRA, L. O.; SANTOS, J. P.; OLIVEIRA, E. S.; AGUIAR, R. G.; KATZ, A. M.; LOPES, D. F. C.; NUNES, J. L. S.; OTTONI, F. P. Biodiversidade, potencialidades ornamentais e guia ilustrado dos peixes da Mata Itamacaoca município de Chapadinha-MA. In: GUIMARÃES, E. C.; DIAS L. J. **Biodiversidade, potencialidades ornamentais e guia ilustrado dos peixes da Mata Itamacaoca município de Chapadinha-MA**. São Luís: IMESC, 2021a, p.45.

GUIMARÃES, E. C.; OTTONI, F. P.; FERREIRA, B. R. A.; BRITO, P. S. D. A new species of *Charax* (Ostariophysi, Characiformes, Characidae) from northeastern Brazil. **Zoosystematics and Evolution**, v. 94, n. 1, p. 83–93, 2018b. Disponível em: <https://abre.ai/e6hX>. Acesso em: 25/set/2022.

HOORN, C.; WESSELINGH, F.P.; TER STEEGE, H.; BERMUDEZ, M.A.; MORA, A.; SEVINK, J.;

SANMARTÍN, I.; SANCHEZ-MESEGUER, A.; ANDERSON, C.L.; FIGUEIREDO, J.P.; JARAMILLO, C.; RIFF, D.; NEGRI, F.R.; HOOGHIEMSTRA, H.; LUNDBERG, L.; STADLER, T.; SÄRKINEN, T.; ANTONELLI, A. Amazonia through time: Andean uplift, climate change, landscape evolution, and biodiversity. **Science**, 330, 927–931, 2010.

HUGHES, C. E.; EASTWOOD, R. Island radiation on a continental scale: exceptional rates of plant diversification after uplift of the Andes. *Proceedings of the National Academy of Sciences of the United States of America*, n. 103, v. 27, 2006. Disponível em: <https://abre.ai/e6eZ>. Acesso em: 25/set/2022.

HUGHES, C. E.; PENNINGTON, R. T.; ANTONELLI, A. Neotropical plant evolution: assembling the big picture. **Botanical Journal of the Linnean Society**, v. 171, p. 1-18, 2013. Disponível em: <https://abre.ai/e6e1>. Acesso em: 25/set/2022.

IBGE – **Instituto Brasileiro de Geografia e Estatística**. Países. Disponível em: <https://paises.ibge.gov.br/#/mapa>. Acesso em: 24/09/2022.

ICMBIO - **Livro Vermelho da Fauna Brasileira Ameaçada de Extinção**: Vol. I/1. ed. Brasília, DF: ICMBio/MMA, 2018, p. 492. Disponível em: <https://abre.ai/e6h2>. Acesso em: 25/set/2022.

KATZ, A. M.; COSTA, W. J. A new species of the catfish genus *Cambeva* from the Paranapanema river drainage, southeastern Brazil (Siluriformes: Trichomycteridae). **Tropical Zoology**, v. 33, n. 1, p. 2-13, 2020. Disponível em: <https://abre.ai/e6fe>. Acesso em: 25/set/2022.

KOERBER, S. GUIMARÃES, E. C.; BRITO, P. S.; BRAGANÇA, P. H. N.; OTTONI, F. P. Checklist of the freshwater fishes of Maranhão, Brazil (CLOFFBR-MA). **Ichthyological Contributions of PecesCriollos**, v. 79, p. 1-94, 2022. Disponível em: <https://abre.ai/e6AD>. Acesso em: 25/set/2022.

LATINI, A. O.; Oporto, L. T.; Lima-Júnior, D. P.; Resende, D. C.; Latini, R.O. Peixes. In: Latini, A. O.; RESENDE, D. C.; Pombo, V.B.; Coradin, L. (Eds) **Espécies exóticas invasoras de águas continentais no Brasil**. Brasília: MMA, 2016. p. 293-627.

LEÃO, M. D. V.; CARVALHO, T. P.; DOS REIS, R. E.; WOSIACKI, W. B. A new species of *Pseudobunocephalus* Friel, 2008 (Siluriformes: Aspredinidae) from the lower

Tocantins and Mearim river drainages, North and Northeast of Brazil. **Zootaxa**, v. 4586, n. 1, p. 109–126, 2019. Disponível em: <https://abre.ai/e6fo>. Acesso em: 25/set/2022.

LIMA, F. C.; BASTOS, D. A.; PY-DANIEL, L. H. R.; OTA, R. P. (2022). A new sexually dimorphic Hyphessobrycon from the western Amazon basin (Characiformes: Characidae). **Zootaxa**, v. 5116, n. 2, p. 253-266. Disponível em: <https://abre.ai/e6hZ>. Acesso em: 25/set/2022.

LIMA, N. E. D.; CARVALHO, A. A.; LIMA-RIBEIRO, M. S.; MANFRIN, M. H. Caracterização e história biogeográfica dos ecossistemas secos neotropicais. **Rodriguésia**, v. 69, n. 4, p. 2209-2222, 2018. Disponível em: <https://abre.ai/e6fx>. Acesso em: 25/set/2022.

LIMA, R. C.; ALMEIDA, M. S.; BARROS, M. C.; FRAGA, E. Identificação e caracterização molecular de peixes da APA do Inhamum, Leste Maranhense, Brasil. In: SILVA-NETO. **Conceitos Básicos da Genética**. Ponta Grossa: Atena Editora, 2019, p.151-168.

LIMA, R. C.; NASCIMENTO, M. H. S.; BARROS, M. C.; FRAGA, E. Identificação Molecular via DNA Barcoding dos peixes da APA Municipal do Inhamum, Caxias/MA. In: CARVALHO-NETO, R. N. F. **Áreas de Proteção Ambiental no Maranhão: situação atual e estratégias de manejo**. São Luís: UEMA, 2015, p.303-315.

LONDOÑO-BURBANO, A.; MENDONÇA, M. B.; REIS, R. E. The distribution of Cteniloricaria (Siluriformes: Loricariidae): known and new records in Brazil suggest headwater captures as drivers of disjoint distribution. **Neotropical Ichthyology**, v. 19, n. 2, e210018, 2021. Disponível em: <https://abre.ai/e6fM>. Acesso em: 25/set/2022.

LOWE-MCCONNELL, R. **Estudos ecológicos em comunidades de peixes tropicais**. São Paulo: EDUSP. 1999, p.534.

MARTINS, M. B.; OLIVEIRA, T. G. **Amazônia Maranhense: Diversidade e Conservação**. Belém, PA: MPEG. 2011, p.329.

MATAVELLI, R.; CAMPOS, A. M.; VALE, J.; PIORSKI, N. M.; POMPEU, P. S. Ichthyofauna sampled with tadpoles in northeastern Maranhão state, Brazil. **Check List**, v. 11, n. 1, p. 1-6, 2015. Disponível em: <https://abre.ai/e6I2>. Acesso em: 25/set/2022.

MELO, F. A. G.; BUCKUP, P. A.; RAMOS, T. P. A.; SOUZA, A. K. N.; SILVA, C. M. A.; COSTA, T. C.; TORRES, A. R. Fish fauna of the lower course of the Parnaíba river, northeastern Brazil. **Boletim do Museu de Biologia Mello Leitão**, v. 38, n. 4, p. 363-400, 2016. Disponível em: <https://abre.ai/e6I7>. Acesso em: 25/set/2022.

MIRANDA, J. P.; COSTA, J. C. L., ROCHA, C. F. D. Reptiles from Lençóis Maranhenses National Park, Maranhão, northeastern Brazil. **ZooKeys**, 246: 51-68. 2012. <https://abre.ai/e6fS>.

MITTERMEIER, R. A.; MITTERMEIER, C. G.; GIL, P. R.; WILSON, E. O. **Megadiversity: Earth's Biologically Wealthiest Nations**. CEMEX publication, 2005, p. 501.

MONTOYA-BURGOS, J. I. Historical biogeography of the catfish genus *Hypostomus* (Siluriformes: Loricariidae), with implications on the diversification of Neotropical ichthyofauna. **Molecular Ecology**, v. 12, n. 7, p. 1855-1867, 2003. Disponível em: <https://abre.ai/e6fX>. Acesso em: 25/set/2022.

MORRONE, J. J. **Evolutionary biogeography of the Andean region**. CRC Press, Taylor and Francis Group, Boca Raton, 250 p. 2018.

MORRONE, JJ.; ESCALANTE, T.; RODRÍGUEZ-TAPIA, G.; CARMONA, A.; ARANA, M.; MERCADO-GÓMEZ, JD. Biogeographic regionalization of the Neotropical region: New map and shapefile. **An Acad Bras Cienc**, v. 94, n. 1, e20211167, 2022. Disponível em: <https://abre.ai/e6f3>. Acesso em: 25/set/2022.

MURPHY, P. G; LUGO, A. E. Ecology of tropical dry forest. **Annual Review of Ecology and Systematics**, v. 17, p. 67-88, 1986. Disponível em: <https://abre.ai/e6f6>. Acesso em: 25/set/2022.

MYERS, N.; MITTERMEIER, R.; MITTERMEIER, C. Biodiversity hotspots for conservation priorities. **Nature**, v.403, p. 853–858, 2000. Disponível em: <https://abre.ai/e6f8>. Acesso em: 25/set/2022.

NEUHAUS, E. B.; BRITTO, M. R.; BIRINDELLI, J. L. O.; SOUSA, L. M. A new species of *Ancistrus* (Siluriformes: Loricariidae) from Tapajós and Xingu basins, Brazil. **Neotropical Ichthyology**, v. 20, n. 1, e210129, 2022. Disponível em: <https://abre.ai/e6gb>. Acesso em: 25/set/2022.

NUNES, J. L. S.; COSTA, M. S.; RIBEIRO, M. F. R.; COSTA, M. S.; BONFIM, M. Length–weight relationship for freshwater fish species from Brazilian Cerrado. **Journal of Applied Ichthyology**, v. 35, n. 4, p. 1047-1049, 2019. Disponível em: <https://abre.ai/e6LI>. Acesso em: 25/set/2022.

OLIVEIRA, E. S.; GUIMARÃES, E. C.; BRITO, P.S.; VIEIRA, L. O.; OLIVEIRA, R. F.; CAMPOS, D. S.; KATZ, A. M.; SOUTH, J.; NUNES, J. L. S.; OTTONI, F. P. Ichthyofauna of the Mata de Itamaçoa, an urban protected area from the upper Munim River basin, Northern Brazilian Cerrado. **Biota Neotropica**, v. 20, n. 4, e20201116, 2020. Disponível em: <https://abre.ai/e6J6>. Acesso em: 25/set/2022.

OLSON, D. M.; DINERSTEIN, E.; WIKRAMANAYAKE, E. D.; BURGESS, N. D.; POWELL, G. V. N.; UNDERWOOD, E. C.; D'AMICO, J. A.; ITOUA, I.; STRAND, H. E.; MORRISON, J. C.; LOUCKS, C. J.; ALLNUTT, T. F.; RICKETTS, T. H.; KURA, Y.; LAMOREUX, J. F.; WETTENGEL, W. W.; HEDAO, P.; KASSEM, K. R. Terrestrial Ecoregions of the world: a new map of the life on earth. **BioScience**, v. 51, p. 933-938, 2001. Disponível em: <https://abre.ai/e6gw>. Acesso em: 25/set/2022.

OTTONI, F.P.; GUIMARÃES, E. C.; SANTOS, J. P.; BRITO, P. S.; SOUTH, .,; BRAGANÇA, P. H. N. First record of non-native *Xiphophorus maculatus* (Günther, 1866) (Cyprinodontiformes, Poeciliidae) in the state of Maranhão, northeastern Brazil. **Check List**, v. 17, n. 6, p. 1615-1622, 2021. <https://doi.org/10.15560/17.6.1615>.

PADIAL, A. A.; AGOSTINHO, Â. A.; AZEVEDO-SANTOS, V. M.; FREHSE, F. A.; LIMA-JUNIOR, D. P.; MAGALHÃES, A.L.; MORMUL, R. P.; PELICICE, F. M.; BEZERRA, L. A.; ORSI, M. L.; PETRERE-JUNIOR, M.; VITULE, J. R. The “Tilapia Law” encouraging non-native fish threatens Amazonian River basins. **Biodiversity and Conservation**, v. 26, n. 1, p. 243-246, 2017. <https://doi.org/10.1007/s10531-016-1229-0>.

PENNINGTON, R. T.; LAVIN, M. The contrasting nature of woody plant species in different Neotropical forest biomes reflects differences in ecological stability. **New Phytologist**, v. 210, p. 25-37, 2016. Disponível em: <https://abre.ai/e6gz>. Acesso em: 25/set/2022.

PINHEIRO-JÚNIOR, J. R.; CASTRO, A. C. L.; GOMES, L. N. Estrutura da comunidade de peixes do estuário do rio Anil, Ilha de São Luís, Maranhão. **Arquivo de Ciências do**

Mar, v. 38, n.1, p. 29-37, 2005. Disponível em: <https://abre.ai/e6DB>. Acesso em: 25/set/2022.

PIORSKI, N. M. **Diversidade genética das espécies de *Hoplias malabaricus* (Bloch, 1794) e *Prochilodus lacustris* Steindachner, 1907 no Nordeste do Brasil**. 2010. F. 153. Tese e doutorado- Universidade Federal de São Carlos, 2010. Disponível em: <https://abre.ai/e6gM>. Acesso em: 25/set/2022.

PIORSKI, N. M.; CASTRO, A. C. L.; PINHEIRO, C. U. B. A prática da pesca entre os grupos indígenas das bacias dos rios Pindaré e Turiaçu, no Estado do Maranhão, Nordeste do Brasil. **Boletim do Laboratório de Hidrobiologia**, v. 16, n. 1, p. 67-74, 2003. Disponível em: <https://abre.ai/e6Ds>. Acesso em: 25/set/2022.

PIORSKI, N. M.; CASTRO, A. C. L.; SOUSA-NETO, A. M. Peixes do cerrado da região sul maranhense. In: BARRETO L. N. **Cerrado Norte do Brasil**. São Luís: USEB, 2007, p.177-212.

PIORSKI, N. M.; FERREIRA, B. R. A.; GUIMARÃES, E. C.; OTTONI, F. P.; NUNES J. L. S.; BRITO, P. S. **Peixes do Parque Nacional dos Lençóis Maranhenses**. São Luís: EDUFMA, 2017, p. 189.

POTT, A.; OLIVEIRA, A. K. M.; DAMASCENO, G. A.; SILVA, J. S. V. Plant diversity of the Pantanal wetland. **Brazilian Journal of Biology**, v. 71, n.1, p. 265-273, 2011. Disponível em: <https://abre.ai/e6gP>. Acesso em: 25/set/2022.

PRADO, D. E. What is the Gran Chaco vegetation in South America? I. A review. Contribution to the study of flora and vegetation of the Chaco. **Candollea**, v. 48, n.1, p. 145-172, 1993. Disponível em: <https://abre.ai/e6gR>. Acesso em: 25/set/2022.

RAMOS, T. P.A.; RAMOS, R. T. C.; RAMOS, S. A. Q. A. Ichthyofauna of the Parnaíba River basin, northeastern Brazil. **Biota Neotropica**, v. 14, n.1, e20130039, 2014. Disponível em: <https://abre.ai/e6Eo>. Acesso em: 25/set/2022.

REBELO, D. C. Avaliações sobre a Hidrografia do Nordeste Brasileiro. **A defesa Nacional**, v.52, n.606, p. 69-76, 1966. Disponível em: <https://abre.ai/e6g0>. Acesso em: 25/set/2022.

REBÊLO, J. M. M.; RÊGO, M. M. C.; ALBUQUERQUE, P. M. C. Abelhas (Hymenoptera, Apoidea) da região setentrional do Estado do Maranhão, Brasil. In:

MELO, G. A. R.; SANTOS, I. A. **Apoidea Neotropical: homenagem aos 90 anos de Jesus Santiago Moure**. Criciúma: UNESC, Criciúma, 2003. p. 265–278.

REIS, R. E.; ALBERT, J. S.; DARIO, F.; MINCARONE, M. M.; PETRY, P.; ROCHA, L. A. Fish biodiversity and conservation in South America. **Journal of fish biology**, v. 89, n. 1, p. 12-47, 2016. Disponível em: <https://abre.ai/e6g2>. Acesso em: 25/set/2022.

REIS, R. E.; KULLANDER, S. O.; FERRARIS, C. J. JR. **Check List of the Freshwater Fishes of South and Central America**. Porto Alegre: Edipucrs, 2003. p. 729.

RIBEIRO, A. C.; LIMA, F. C. T.; MENEZES, N. A. Biogeografia dos peixes de água doce da América do Sul. In: ALBERT, J. S.; PETRY, P.; REIS, R. E. **Historical biogeography of Neotropical freshwater fishes**. Berkeley: University of California Press, 2011. p. 261–276.

RIBEIRO, M. F. R.; PIORSKI, N. M.; ALMEIDA, Z. S.; NUNES, J. L. S. Fish aggregating known as moita, an artisanal fishing technique performed in Munim river, State of Maranhão, Brasil. **Boletim do Instituto de Pesca**, São Paulo, v. 40, n.4, p. 677-682, 2014. Disponível em: <https://abre.ai/e6Ei>. Acesso em: 25/set/2022.

ROIG, F. A.; ROIG-JUNENT, S.; CORBALAN, V. Biogeography of the Monte Desert. **Journal of Arid Environments**, v. 73, n. 2, p. 164-172, 2009. Disponível em: <https://abre.ai/e6hh>. Acesso em: 25/set/2022.

ROXO, F. F.; SILVA, G. S.; OCHOA, L. E.; ZAWADZKI, C. H. Description of a new species of *Gymnotocinclus* from the rio Tocantins basin with phylogenetic analysis of the subfamily Hypoptopomatinae (Siluriformes: Loricariidae). **Zootaxa**, v.4268, n.3, p. 337-359, 2017. Disponível em: <https://abre.ai/e6hk>. Acesso em: 25/set/2022.

SARAIVA, A. C. S.; ABREU, J. M. S.; OTTONI, F. P.; PIORSKI, N. M. A new species of *Loricaria* (Siluriformes: Loricariidae) from the Turiaçu River basin, Eastern Amazon region, Brazil. **Zootaxa**, v. 4915, n. 3, p. 424-434, 2021. Disponível em: <https://abre.ai/e6ho>. Acesso em: 25/set/2022.

SIGRIST, M. S.; CARVALHO, C. J. B. D. Detection of areas of endemism on two spatial scales using Parsimony Analysis of Endemicity (PAE): the Neotropical region and the Atlantic Forest. **Biota Neotropica**, v. 8, n. 4, p.33-42, 2008. Disponível em: <https://abre.ai/e6hp>. Acesso em: 25/set/2022.

SILVA, G. S.; ROXO, F. F.; LUJAN, N. K., TAGLIACOLLO, V. A.; ZAWADZKI, C. H.; OLIVEIRA, C. Transcontinental dispersal, ecological opportunity and origins of an adaptive radiation in the Neotropical catfish genus *Hypostomus* (Siluriformes: Loricariidae). **Molecular ecology**, v. 25, n. 7, p. 1511-1529, 2016. Disponível em: <https://abre.ai/e6ht>. Acesso em: 25/set/2022.

SOARES, E. C. **Peixes do Mearim**. São Luís: Instituto Geia, 2005, p.131.

SOUSA, M. R. J.; CASTRO, A. C. L.; SILVA, M. H. L. Comunidade de peixes como indicador de qualidade ambiental na área de influência da indústria ALUMAR, ilha de São Luís - MA. **Boletim do Laboratório de Hidrobiologia**; n. 23, v.1, p. 1-8, 2011. Disponível em: <https://abre.ai/e6DZ>. Acesso em: 25/set/2022.

SPINELLI-ARAÚJO, L, BAYMA-SILVA, G.; TORRESAN, F.E.; VICTORIA, D. VICENTE, L. E.; BOLFE, E. L.; MANZATTO, C. **Conservação da Biodiversidade do Estado do Maranhão: Cenário Atual em Dados Geoespaciais. Jaguariúna – SP**: Embrapa Meio Ambiente, 2016. p.29. Disponível em: <https://abre.ai/e6hD>. Acesso em: 25/set/2022.

STAECK, W.; OTTONI, F. P.; SCHINDLER, I. *Mikrogeophagus maculicauda*, a new dwarf cichlid (Teleostei: Cichlidae) from the eastern drainage of the upper Rio Guaporé, Brazil. **FishTaxa**, v. 24, p. 49-58, 2022. Disponível em: <https://abre.ai/e6hB>. Acesso em: 25/set/2022.

TEIXEIRA, B. R. S.; BARROS, M. C.; FRAGA, E. C. DNA barcoding confirma a ocorrência de espécies amazônicas na ictiofauna do rio Turiaçu, Maranhão/Brasil. In: SILVA-NETO. **Conceitos Básicos da Genética. Ponta Grossa**: Atena Editora, 2019, p.98-110.

TUNDISI, J. G.; TUNDISI, T. M. Biodiversity in the Neotropics: ecological, economic and social values. **Brazilian Journal of Biology**, v. 68, n. 4, p. 913-915, 2008. Disponível em: <https://abre.ai/e6hE>. Acesso em: 25/set/2022.

VAN DER SLEEN, P.; ALBERT, J. S. **Field guide to the fishes of the Amazon, Orinoco, and Guianas**. Princeton University Press, 2018, 464.

VARI, R. P.; MALABARBA, L. R. Neotropical ichthyology: an overview. In: MALABARBA, L. R.; REIS, R. E.; VARI, R. P.; LUCENA, Z. M. S.; LUCENA, C. A.

S. **Phylogeny and classification of Neotropical fishes**. Porto Alegre: Edipucrs, 1998. p. 1–12.

VAZZOLER, A. E. A. M. **Biologia da reprodução de peixes teleósteos: teoria e prática**. Maringá, EDUEM/SBI/CNPq/Nupélia. 1996. p.169.

VITULE, J. R.; AZEVEDO-SANTOS, V.M.; DAGA, V.S.; LIMA-JUNIOR, D.P.; MAGALHÃES, A. L.; ORSI, M. L.; PELICICE, F. M.; AGOSTINHO, A. A. Brazil's drought: Protect biodiversity. **Science**, v. 347, p. 1427-1428, 2015. <https://www.science.org/doi/10.1126/science.347.6229.1427-b>.

WHEELER, D. Q. **The New Taxonomy: The Systematics Association Special**. New York: CRC Press, 2008. p. 237.

WILLIAMS, K.; FORD, A.; ROSAUER, D.; SILVA, N.; MITTERMEIER, R.; BRUCE, C.; LARSEN, F. W.; MARGULES, C. Forests of East Australia: The 35th Biodiversity Hotspot. In: ZACHOS, F. E.; HABEL, J.C. **Biodiversity hotspots: distribution and protection of conservation priority areas**. New York: Springer, 2011. p.295-310.

ZAWADZKI, C. H.; OYAKAWA, O. T.; BRITSKI, H. A. *Hypostomus velhochico*, a new keeled *Hypostomus* Lacépède, 1803 (Siluriformes: Loricariidae) from the rio São Francisco basin in Brazil. **Zootaxa**, v. 4344, n.3, p. 560-572, 2017. Disponível em: <https://abre.ai/e6hQ>. Acesso em: 25/set/2022.

CAPÍTULO II

Checklist of the fish fauna of the Munim River basin, Maranhão, Northeastern Brazil

Biodiversity Data Journal"

Status: Published on February 10, 2023

Vieira LO, Campos DS, Oliveira RF, South J, Coelho MS.P, Paiva MJ.S, Bragança PH.N, Guimarães EC, Katz AM, Brito PS, Santos JP, Ottoni FP (2023) Checklist of the fish fauna of the Munim River Basin, Maranhão, north-eastern Brazil. *Biodiversity Data Journal* 11: e98632. <https://doi.org/10.3897/BDJ.11.e98632>

Checklist of the fish fauna of the Munim River basin, Maranhão, Northeastern Brazil

Lucas O. Vieira^{1,2}, Diego S. Campos^{2,3}, Rafael F. Oliveira^{2,4}, Josie South⁵, Marcony S.P. Coelho², Maurício J.S. Paiva², Pedro H.N. Bragança^{4,6}, Erick C. Guimarães^{7,8,9}, Axel M. Katz¹⁰, Pâmella S. Brito^{1,8,9}, Jadson P. Santos⁹, Felipe P. Ottoni^{1,2,3,4}

¹Universidade Federal do Maranhão, Centro de Ciências de Chapadinha, Campus de Chapadinha, Programa de PósGraduação em Ciências Ambientais, BR-222, KM 04, Boa Vista, CEP: 65500-000, Chapadinha, Brazil

²Universidade Federal do Maranhão, Centro de Ciências de Chapadinha, Campus de Chapadinha, Laboratório de Sistemática e Ecologia de Organismos Aquáticos, BR-222, KM 04, S/N, Boa Vista, CEP: 65500-000, Chapadinha, Brazil

³Universidade Federal do Maranhão, Programa de Pós-Graduação em Biodiversidade e Biotecnologia da Amazônia Legal, Av. dos Portugueses, 1966, Cidade Universitária Dom Delgado, 65080-805, São Luís, Brazil

⁴Universidade Federal do Maranhão, Programa de Pós-Graduação em Biodiversidade e Conservação, Av. dos Portugueses, 1966, CEP: 65085-580, São Luís, Brazil

⁵School of Biology, Faculty of Biological Sciences, University of Leeds, Leeds, United Kingdom

⁶South African Institute for Aquatic Biodiversity, Grahamstown, South Africa

⁷Universidade Federal do Oeste do Pará, Instituto de Ciências da Educação, Programa de Pós-graduação Sociedade Natureza e Desenvolvimento, Av. Marechal Rondon s/n, CEP: 68040-070, Santarém, PA, Brasil, Belém, Brazil

⁸Universidade Federal do Maranhão, Departamento de Biologia, Laboratório de Genética e Biologia Molecular, Av. dos Portugueses 1966, Cidade Universitária do Bacanga, CEP: 65080-805, São Luís, Brazil

⁹Universidade Estadual do Maranhão, Laboratório de Ictiofauna e Piscicultura Integrada, Centro de Ciências Agrárias, Campus Paulo VI, avenida Lourenço Vieira da Silva, n. 1000, bairro Jardim São Cristóvão, CEP: 65.055-310, São Luís, Brazil

¹⁰Universidade Federal do Rio de Janeiro, Laboratório de Sistemática e Evolução de Peixes Teleósteos, Programa de PósGraduação em Biodiversidade e Biologia Evolutiva, Instituto de Biologia, CEP: 21.941-902, Rio de Janeiro, Brazil

Corresponding author: Felipe P. Ottoni (fpottoni@gmail.com)

ABSTRACT:

Background

The Maranhão State harbours great fish diversity, but some areas are still undersampled or little known, such as the Munim River Basin in the northeast of the State. This lack of knowledge is critical when considering anthropogenic impacts on riverine systems especially in the face of major habitat destruction. These pressing threats mean that a comprehensive understanding of diversity is critical and fish checklists extremely relevant. Therefore, the present study provides a checklist of the fish species found in the Munim River Basin, Maranhão State, north-eastern Brazil, based on collected specimens.

New information

A total of 123 species were recorded for the Munim River Basin, with only two non-native species, *Oreochromis niloticus* and *Colossoma macropomum*, showing that the fish assemblage has relatively high ecological integrity. In addition, 29 species could not be identified at the species level, indicating the presence of species that are probably new to science in the Basin. A predominance of species belonging to the fish orders Characiformes and Siluriformes, with Characidae being recovered as the most species-rich family (21 species) agrees with the general pattern for river basins in the Neotropical Region. The total fish diversity was estimated by extensive fieldwork, including several sampling gears, carried out in different seasons (dry and rainy) and exploring different environments with both daily and nocturnal sampling, from the Basin's source to its mouth. A total of 84 sites were sampled between 2010 and 2022, resulting in 12 years of fieldwork. Fish assemblages were distinct in the Estuary and Upper river basin sections and more similar in the Lower and Middle sections indicating environmental filtering processes. Species were weakly nested across basin sections, but unique species were found in each section (per Simpsons Index). High variability of species richness in the Middle river basin section is likely due to microhabitat heterogeneity supporting specialist fish communities.

Keyword: Biodiversity, endemism, freshwater, migratory species, taxonomy.

Introduction

The Neotropical Region comprises the most biodiverse freshwater ichthyofauna on the planet, with more than 6000 described species (Reis et al. 2016, Albert et al. 2020). Within the Neotropics, South America harbours the world's greatest diversity of freshwater fishes, including about 5160 described species, which represents about one-third of all known freshwater species (Reis et al. 2016, Pelicice et al. 2017, Castro and Polaz 2020). Studies on diversity of the region have produced estimates which are much higher, predictions being between 8000 to 9000 described and undescribed freshwater fish species (Reis et al. 2016, Birindelli and Sidlauskas 2018, Castro and Polaz 2020, Albert et al. 2020, Koerber et al. 2022). This high diversity is mainly comprised of medium- to small-sized species (species that do not surpass 15 cm standard length), corresponding to 70% of the species (Reis et al. 2003, Castro and Polaz 2020). Small and medium-sized species are broadly distributed throughout all aquatic habitats, which is most likely due to niche partitioning, life history traits adapted to stochastic environments and high trophic plasticity (Vazzoler 1996, Castro 1999, Lowe-McConnell 1999, Abelha et al. 2001, Guimarães et al. 2020, Castro and Polaz 2020, Corrêa and Castro 2021). Despite the description of small and medium-sized fish diversity in scientific journals, they remain largely unnoticed by the general public and neglected by conservation agencies and policies (Castro 1999, Castro et al. 2005, Abell et al. 2011, Albert et al. 2011, Castro and Polaz 2020).

Brazil possesses the highest number of freshwater fish species in South America (Buckup et al. 2007, Castro and Polaz 2020), with about 100 new species being described every year over the last decade (Nelson et al. 2016, Reis et al. 2016, Fricke et al. 2022). However, several of these species represent endemics, with narrow distributions and some are highly threatened due to increased anthropogenic pressure on their natural habitats (Reis et al. 2003, Nogueira et al. 2010, Darwall et al. 2018, Reid et al. 2019). Brazilian freshwaters are subject to multitude anthropogenic threats, such as: deforestation resulting in suppression or reduction of the original vegetation cover, due to logging and expansion of agricultural and urban areas; release of domestic and industrial effluents and chemical products from agricultural activities in aquatic environments, resulting in pollution; irregular water abstraction for different urban, industrial and agricultural uses; soil erosion and silting of the environments; river damming and construction of hydroelectric power plants, disrupting fish migration routes

and destroying the natural habitats of fish species; extraction of sand from the riverbeds; mining, resulting in modification of habitats and water pollution and contamination; modification and diversion of the river channels; introduction of non-native species; overharvesting for the aquarium trade; ghost fishing; and overfishing of food fishes (Dudgeon et al. 2006, Pereira et al. 2016, Pelicice et al. 2017, Reid et al. 2019, Zarfl et al. 2019, Zeni et al. 2019, Bergmann et al. 2020, Castro and Polaz 2020, Ottoni et al. 2021, Azevedo-Santos et al. 2021, Doria et al. 2021, Vitorino et al. 2022, Rocha et al. 2023). Despite the high freshwater native fish diversity, non-native fish species have proliferated in Brazil and in Brazilian hydrographic systems where they do not occur naturally due to several human activities, such as: aquaculture, intentional introductions and release, aquarium trade, mosquito larvae biological control interventions, transposition of water between isolated river basins, sport fishing, amongst other activities (Figueredo and Giani 2005, Azevedo-Santos et al. 2011, Vitule et al. 2015, Latini et al. 2016, Padial et al. 2017, Bragança et al. 2020, Doria et al. 2021, Ottoni et al. 2021, Franco et al. 2022, Rocha et al. 2023). Non-native species have caused changes in the local assemblage composition and in the abundance of native species populations, causing major environmental impacts (Giacomini et al. 2011, Latini et al. 2016, Padial et al. 2017, Doria et al. 2021, Ottoni et al. 2021, Rocha et al. 2023).

Maranhão is the westernmost state in north-eastern Brazil, bordered by the Piauí State in the east, from whom it is separated by the Parnaíba River; by Tocantins State in the south and southeast, from which it is separated by the Tocantins River; and by Pará State in the west, from which it is separated by the Gurupi River (Rebêlo et al. 2003). Maranhão total area is about 330000 km, corresponding to 3.9% of Brazil's territory (Rebêlo et al. 2003, Rios 2005, Batistella et al. 2014, Spinelli-Araújo et al. 2016). Maranhão is an extremely important State in terms of biodiversity, housing three of the main Brazilian biomes, as well as transition areas between them. The Cerrado biome is present in the central, eastern and southern portion of the State; the Amazon biome is present in the western and central portion; and the Caatinga biome is found in the easternmost portion of the State (Rebêlo et al. 2003, Rios 2005, Batistella et al. 2014, Spinelli-Araújo et al. 2016). Thus, Maranhão includes a phytogeographic mosaic due to the presence and overlap of floral elements typical of these three distinct biomes, besides the presence of complex transition areas, making the State extremely biodiverse,

ecologically relevant and a key area for conservation (Rebêlo et al. 2003, Rios 2005, Batistella et al. 2014, Spinelli-Araújo et al. 2016).

In the past two decades, several fish surveys were carried out in Maranhão, in both freshwater and estuarine environments, increasing the knowledge of the State's fish fauna (Castro 2001, Castro et al. 2002, Piorski et al. 2003, Pinheiro-Júnior et al. 2005, Soares 2005, Piorski et al. 2007, Castro et al. 2010, Barros et al. 2011, Sousa et al. 2011, Fraga et al. 2012, Almeida et al. 2013, Ribeiro et al. 2014, Ramos et al. 2014, Lima et al. 2015, Matavelli et al. 2015, Melo et al. 2016, Nascimento et al. 2016, Piorski et al. 2017, Brito et al. 2019, Lima et al. 2019, Teixeira et al. 2019, Nunes et al. 2019, Guimarães et al. 2020, Brito et al. 2020, Oliveira et al. 2020, Guimarães et al. 2021c, Guimarães et al. 2021a, Guimarães et al. 2021b). Information about the ichthyofauna of the coastal Munim River Basin, however, is scarce. At the same time, this river basin is under severe anthropogenic pressure from deforestation of marginal vegetation, pollution, contamination of the water, erosion, siltation and even the loss of water bodies (Ribeiro et al. 2006, Ribeiro and Nunes 2017). The Munim River Basin has only five published studies documenting its fish diversity (Ribeiro et al. 2014, Matavelli et al. 2015, Nunes et al. 2019, Oliveira et al. 2020, Guimarães et al. 2021c). These, however, focused on specific localities and environments and, in many cases, surveying only similar and neighbouring sites within this river basin. As a consequence, the fish fauna of the Munim River Basin still awaits a more comprehensive checklist.

The main goal of the present study is to present a detailed inventory of the fish diversity in the Munim River Basin, through the analysis and study of data sampled over 12 years of fieldwork, providing species-level identifications when possible. The study covered the entire river basin and includes relevant information about the importance of checklists in contributing to the knowledge of the river basin, species conservation and distribution. In addition, we provide here ecological and biogeographical comments.

Materials and methods

Study área

Sampling was carried out in rivers, streams, lagoons, swamps, marshes, lakes and the estuary of the Munim River Basin, northeast of the Maranhão State, north-eastern Brazil. The Munim River Basin source is at the Caxias Municipality, in the Cerrado Biome and its mouth is at baía of São José in a region known as "Golfão Maranhense" between the Axixá and Icatu municipalities, within the Cerrado and Amazon biomes (Fig. 1). The Munim River Basin has an area of about 15918.04 km, with 331.74 km from its source to its mouth (Nugeo 2016, Rios 2005).

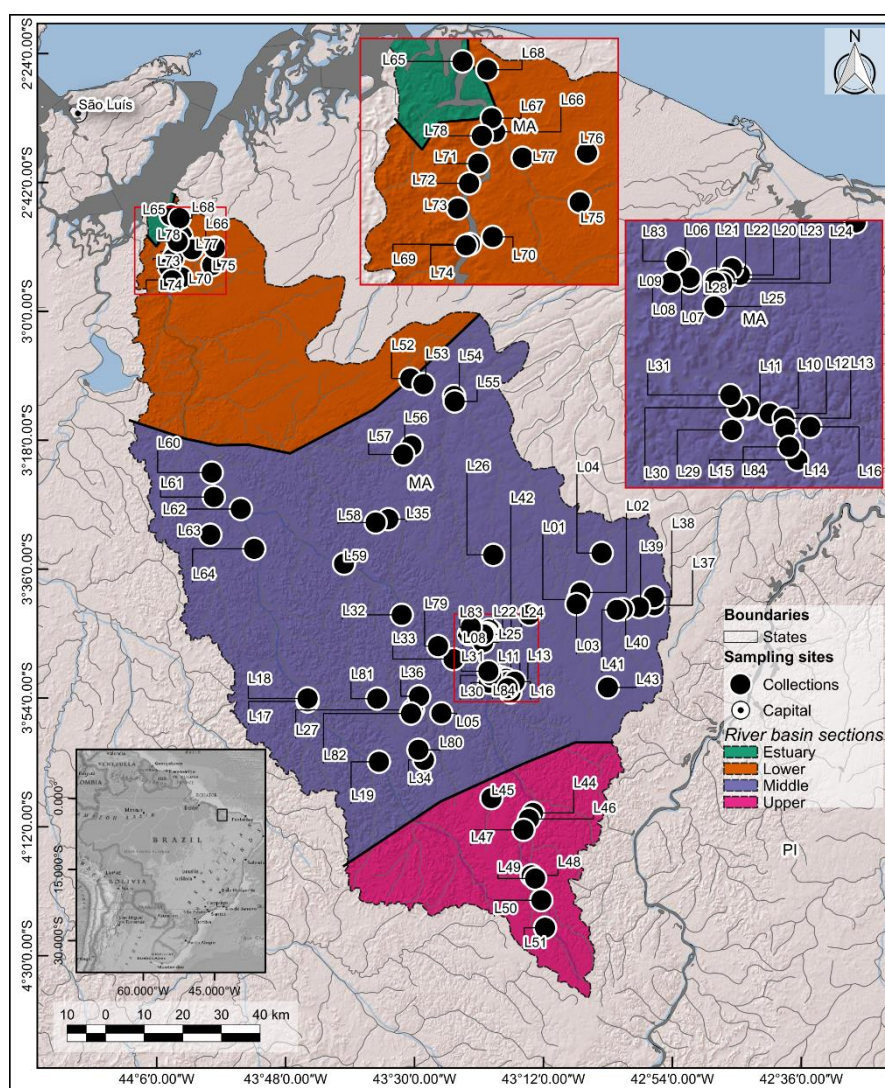

Figure 1. Map with sampling sites along the Munim River basin. Sample sites are listed in table 1, and illustrated on the map as L1-L84. MA = State of Maranhão, and PI = State of Piauí. In the highlighted squares are the geographically close sample sites, for a better visualization. River basin sections: Estuary section (green), Lower section (orange), Middle section (lilac), and Upper section (pink).

Sampling sites

Sampling was carried out in 84 collecting sites, covering four different sections of the Munim River Basin, in both rainy (January to May) and dry (June to December) seasons according to Passos et al. (2016). The sampling was done between 2010 and 2022 (about 65% of the surveys were carried out between 2019 and 2022), including sites close to its source and to its mouth (Fig. 1). The sampled environments included rivers, streams, lagoons, swamps, marshes, lakes and the estuary (Table 1, Fig. 2, Suppl. material 1).

Table 1. Sampling sites at the Munim River basin, Maranhão, Brazil. *Localities with the presence of nonnative species.

Locality number (L)	Locality	Municipality	Coordinates	Altitude	River basin section
1	Stream in the balneário at the entrance of Anapurus	Anapurus MA	- 03°40'15.28"S 043°07'9.7"W	81 m	Middle
2	*Stream at balneário São Lourenço	Anapurus MA	- 03°39'16.30"S 043°6'50.2"W	75 m	Middle
3	Stream at balneário Recanto do Buriti	Anapurus MA	- 03°40'53.04"S 043°7'23.0"W	76 m	Middle
4	Riacho crossing the road at Poços community	Anapurus MA	- 03°33'44.61"S 043°3'52.4"W	71 m	Middle
5	Stream at Caráibas community	Chapadinha MA	- 03°56'7.71"S 043°26'14.8"W	51 m	Middle
6	Riacho Xororó at Aparecida neighborhood	Chapadinha MA	- 03°44'2.23"S 043°22'1.21"W	81 m	Middle
7	Stream at Aldeia neighborhood	Chapadinha MA	- 03°45'7.75"S 043°21'32.7"W	74 m	Middle
8	Stream at Aldeia neighborhood	Chapadinha MA	- 03°44'53.1"S 043°21'32.6"W	80 m	Middle
9	Stream at Terra Duras neighborhood	Chapadinha MA	- 03°45'6.42"S 043°22'24.7"W	65 m	Middle
10	Riacho Feio, Boa Vista community	Chapadinha MA	- 03°50'51.8"S 043°18'50.5"W	44 m	Middle

Locality number (L)	Locality	Municipality	Coordinates	Altitude	River basin section
11	*Riacho Boa community, Feio, Vista Riacho Feio,	Chapadinha MA	- 03°50'46.8"S 043°18'48.9"W	40 m	Middle
12	São José community	Chapadinha MA	- 03°51'6.30"S 043°17'53.0"W	45 m	Middle
13	*Riacho São José community	Chapadinha MA	- 03°51'18.7"S 043°17'14.4"W	47 m	Middle
14	Riachinho, Cumbre community	Chapadinha MA	- 03°51'46.8"S 043°17'10.2"W	52 m	Middle
15	Riachinho, Água Branca community	Chapadinha MA	- 03°53'13.5"S 043°16'37.1"W	59 m	Middle
16	Riacho Riacho community, Feio, Feio	Chapadinha MA	- 03°51'42.84"S 043°16'1.7"W	52 m	Middle
17	Rio Malhadinha community, Iguará,	Vargem Grande - MA	03°54'27.8"S 043°44'55.8"W	30 m	Middle
18	Rio Malhadinha community, Iguará,	Vargem Grande - MA	03°54'3.25"S 043°44'55.8"W	32 m	Middle
19	Rio Poço Cumprido community, Iguará,	Chapadinha MA	- 04°2'54.24"S 043°34'58.4"W	41 m	Middle
20	Stream at Itamacaoca forest	Chapadinha MA	- 03°44'45.2"S 043°19'15.0"W	90 m	Middle
21	Stream at balneário Repouso do Guerreiro	Chapadinha MA	- 03°44'57.4"S 043°20'24.0"W	66 m	Middle
22	Stream at Itamacaoca forest	Chapadinha MA	- 03°44'27.2"S 043°19'36.5"W	85 m	Middle
23	Itamacaoca dam	Chapadinha MA	- 03°44'56.5"S 043°19'55.8"W	74 m	Middle
24	Stream just after Itamacaoca dam	Chapadinha MA	- 03°45'7.42"S 043°20'4.05"W	68 m	Middle
25	Jabuti community, Tinguis road	Chapadinha MA	- 03°46'11.9"S 043°20'25.2"W	50 m	Middle

Locality number (L)	Locality	Municipality	Coordinates	Altitude	River basin section
26	Rio Preto at Bom Sucesso community	Mata Roma - MA	03°34'0.40"S 043°19'0.40"W	45 m	Middle
27	Swampy areas at Brejo do Meio community	Chapadinha - MA	03°55'38.7"S 043°30'13.1"W	53 m	Middle
28	Stream behind the Mix Atacarejo Mateus store	Chapadinha - MA	03°45'6.00"S 043°20'23.0"W	59 m	Middle
29	Rio Munim, Carnaúba Amarela community	Chapadinha - MA	03°51'51.3"S 043°19'36.8"W	39 m	Middle
30	Rio Munim, Porções bridge	Chapadinha - MA	03°50'50.0"S 043°19'19.4"W	41 m	Middle
31	*Rio Munim, Cedro community	Chapadinha - MA	03°50'15.5"S 043°19'41.1"W	41 m	Middle
32	Rio Munim, Riacho Fundo community	Chapadinha - MA	03°42'22.7"S 043°31'47.1"W	25 m	Middle
33	Rio Munim, bridge at Mangabeira community	Chapadinha - MA	03°48'34.1"S 043°24'33.2"W	33 m	Middle
34	Stream at Pai Gonçalo community	Chapadinha - MA	04°2'38.12"S 043°28'40.7"W	82 m	Middle
35	Stream at Mucambo community	São Benedito do Rio Preto - MA	03°29'1.01"S 043°33'39.5"W	92 m	Middle
36	Riacho da Raiz	Chapadinha - MA	03°53'45.1"S 043°29'21.3"W	45 m	Middle
37	Riacho São João, São João dos Pilão	Brejo - MA	03°41'2.64"S 042°56'31.9"W	89 m	Middle
38	Riacho Pau Preto, Pau Preto community	Brejo - MA	03°39'54.9"S 042°56'35.5"W	84 m	Middle
39	Riacho da Cruz, close to Palestina	Brejo - MA	03°41'18.0"S 042°58'39.8"W	88 m	Middle
40	Rio Preto, Água Rica community	Brejo - MA	03°41'34.92"S 043°0'56.1"W	78 m	Middle

Locality number (L)	Locality	Municipality	Coordinates	Altitude	River basin section
41	Córrego Água Rica	Anapurus - MA	03°41'41.24"S 043°1'44.8"W	86 m	Middle
42	Riacho do Muquém Stream,	Mata Roma - MA	03°42'21.2"S 043°13'57.1"W	68 m	Middle
43	Laranjeira community	Buriti - MA	03°52'31.09"S 043°3'0.60"W	96 m	Middle
44	Rio Munim, Capoeira Grande community	Afonso Cunha - MA	04°10'2.79"S 043°13'28.0"W	54 m	Upper
45	Rio São Gonçalo	Afonso Cunha - MA	04°7'58.77"S 043°19'16.1"W	64 m	Upper
46	Stream crossing the road	Afonso Cunha - MA	04°10'53.63"S 043°14'1.5"W	58 m	Upper
47	Stream crossing the road	Afonso Cunha - MA	04°12'23.9"S 043°14'46.8"W	68 m	Upper
48	Riacho barrigudinho	Afonso Cunha - MA	04°18'46.1"S 043°13'39.1"W	67 m	Upper
49	Riacho do boi	Afonso Cunha - MA	04°19'12.38"S 043°13'9.8"W	67 m	Upper
50	Stream crossing the road	Aldeias Altas - MA	04°22'14.3"S 043°12'17.6"W	69 m	Upper
51	Riacho do boi	Aldeias Altas - MA	04°26'4.96"S 043°11'46.9"W	82 m	Upper
52	*Rio Bandeira, Belágua	Belágua - MA	03°9'22.7"S 043°30'35.4"W	65 m	Middle
53	Riacho Água Fria on the road MA-110	Belágua - MA	03°10'9.49"S 043°28'45.3"W	68 m	Middle
54	Rio Bandeira	Urbano Santos - MA	03°11'49.0"S 043°24'29.3"W	41 m	Middle
55	Rio Mocambo	Urbano Santos - MA	03°12'34.6"S 043°24'23.8"W	38 m	Middle
56	Stream on the road MA-224	São Benedito do Rio Preto - MA	03°18'46.2"S 043°30'25.1"W	40 m	Middle
57	Rio Preto, São Benedito do Rio Preto	São Benedito do Rio Preto - MA	03°19'59.0"S 043°31'34.8"W	29 m	Middle
58	Stream on the road MA-224	São Benedito do Rio Preto - MA	03°29'29.0"S 043°35'25.9"W	50 m	Middle
59	Rio Munim, on the road MA-224	Nina Rodrigues - MA	03°35'14.1"S 043°39'50.4"W	21 m	Middle

Locality number (L)	Locality	Municipality	Coordinates	Altitude	River basin section
60	Rio Munim, at the quilombola community Evienã	Presidente Vargas - MA	03°22'31.0"S 043°58'18.5"W	14 m	Middle
61	Riacho Paulica on the road MA-020	Presidente Vargas - MA	03°25'54.98"S 043°58'1.0"W	16 m	Middle
62	Rio Munim at Nina Rodrigues city	Nina Rodrigues - MA	03°27'36.1"S 043°54'15.1"W	14 m	Middle
63	Riacho Paulica on the road BR-222	Vargem Grande - MA	03°31'11.5"S 043°58'30.7"W	23 m	Middle
64	Rio Iguará on the road BR-222	Vargem Grande - MA	03°33'9.64"S 043°52'23.0"W	22 m	Middle
65	Rio Munim mouth at Icatu	Icatu - MA	02°46'33.86"S 044° 4'1.3"W	1 m	Estuary
66	Rio Una, between the municipalities of Morro and Icatu	Morros - MA	02°50'3.06"S 044°2'24.82"W	8 m	Lower
67	Rio das Cobra, Santa Helena community	Morros - MA	02°49'22.1"S 044° 2'34.8"W	9 m	Lower
68	Riacho at the entrance to Icatu	Icatu - MA	02°46'58.50"S 044°2'48.2"W	19 m	Lower
69	Rio Munim, Cachoeira Grande	Cachoeira Grande - MA	02°55'36.25"S 044°3'39.2"W	4 m	Lower
70	Stream crossing the road MA-020	Cachoeira Grande - MA	02°55'14.62"S 044°2'31.5"W	34 m	Lower
71	Stream next to the road MA-402	Axixá - MA	02°51'37.1"S 044° 3'14.5"W	4 m	Lower
72	Rio Munim between the municipalities of Axixá and Presidente Juscelino	Axixá - MA	02°52'35.63"S 044°3'41.8"W	15 m	Lower
73	Stream between the municipalities	Axixá - MA	02°53'50.06"S 044°4'15.9"W	4 m	Lower

Locality number (L)	Locality	Municipality	Coordinates	Altitude	River basin section
74	of Axixá and Presidente Juscelino Rio Munim, Presidente Juscelino	Presidente Juscelino - MA	02°55'39.38"S 044°3'50.5"W	6 m	Lower
75	Rio Una, Cachoeira do Arruda	Morros - MA	02°53'31.5"S 043°58'13.8"W	28 m	Lower
76	Riacho das Pacas	Morros - MA	02°51'4.94"S 043°57'52.1"W	28 m	Lower
77	Stream next to the road MA-402	Morros - MA	02°51'19.5"S 044°01'03.0"W	19 m	Lower
78	Rio Munim, Axixá	Axixá - MA	02°50'14.60"S 044°3'3.81"W	1 m	Lower
79	Rio Munim, Balceiro community	Chapadinha - MA	03°46'44.9"S 043°26'42.7"W	33 m	Middle
80	Stream at the Paiol community	Chapadinha - MA	04°1'13.56"S 043°29'27.6"W	74 m	Middle
81	Stream at São Pedro community	Chapadinha - MA	03°54'4.66"S 043°35'12.3"W	73 m	Middle
82	Stream crossing a road in the Resex	Chapadinha - MA	03°56'10.0"S 043°30'29.5"W	61 m	Middle
83	Riacho Xororó at Aparecida neighborhood	Chapadinha - MA	03°44'7.77"S 043°22'8.94"W	69 m	Middle
84	Riachinho, Água Branca community	Chapadinha - MA	03°52'37.67"S 043°16'59.3"W	60 m	Middle



Figure 2. Samples sites: L1, L18, L19, L30, L31, L36, L38, L43, L49, L53, L54, L55, L62, L65, L66, L69, L75, L77, L78, and L84 according to Table 1. Photographed by Lucas Vieira and Rafael Oliveira, edited by Axel Katz.

Sampling and specimens identification

All (about 160) sampling events were carried under the permits issued by Instituto Chico Mendes de Conservação da Biodiversidade (ICMBIO; License nº 54949, 57258, 57787, 64415, 73267). In addition, material already housed at the Coleção Ictiológica do Centro de Ciências Agrárias e Ambientais (CICCAA) of the Universidade Federal do Maranhão, was also used in this study. The specimens were sampled by using different sampling gear, such as fishing line, hand net, seine net, cast net, gill nets and crayfish-type traps (Souza and Auricchio 2002). All the sampling activities and procedures followed the best practices and standards for animal welfare as presented in Leary et al. (2020). Specimens were euthanised by immersion in a 250 mg/l Tricaine methane sulphonate (MS-222) solution until the cessation of opercular movements.

Following the euthanasia, the specimens for morphological studies were preserved in formalin (10%) and moved to a 70% ethanol solution after 10-15 days. Specimens selected for future molecular studies were preserved in 99% ethanol. The processing and identification of specimens were made at the Laboratório de Sistemática e Ecologia de Organismos Aquáticos (LASEOA), at the Universidade Federal do Maranhão, by the use of specialised bibliography for each taxonomic group and by consulting specialists. The specimens were identified to the lowest taxonomic rank possible. All biological material is catalogued and housed at the Coleção Ictiológica do Centro de Ciências Agrárias e Ambientais (CICCAA) of the Universidade Federal do Maranhão (UFMA) (Suppl. materials 1, 2). The taxonomic classifications, species names, authorship and year, original descriptions, habitat of occurrence and geographic distributions were verified and presented according to Fricke et al. (2022a), Fricke et al. (2022b) and Froese and Pauly (2022).

Map and Munim River basin sections distinction

The geographic coordinates of each collection site along the Munim River Basin were registered from a GPS device and then converted to the shapefile format, with place names and respective codes in the attribute table. Additional data on boundaries from river basins and political division of territory were acquired from the official data service IBGE (Brazilian Institute for Geography and Statistics). The map was composed in QGIS 3.22.12 (Qgis development team 2022). Due to scale, each point on the map may correspond to one or more collection sites, depending on the geographic proximity.

The Munim River Basin was divided into four sections: Estuary section with an area of 78.89 km, comprising one collecting site; Lower river basin section with an area of 2891.89 km, comprising 13 collecting sites; Middle river basin section with an area of 10722.29 km, comprising 62 collecting sites; and Upper river basin section with an area of 2224.90 km, comprising eight collecting sites (Fig. 1, Table 1, Suppl. material 2). The criterion for the sectorisation of the basin was based on the average slope calculated from the elevation values (meters above sea level) of the digital elevation model SRTM/USGS, available at the TOPODATA/INPE project (<http://www.dsr.inpe.br/topodata/>). Based on the analysed area, this river basin varies from 0 to 162 meters above the sea level. The parameters considered for the sectorisation were: Estuary section - average slope of 1.09 (standard deviation 1.59); Lower river basin section - average slope of 1.41 (standard deviation 1.33); Middle river basin section - average slope of 2.63 (standard deviation:

2.43); and Upper river basin section - average slope of 3.11 (standard deviation 2.61) (Fig. 1, Table 1, Suppl. material 2).

Species photographs

Specimens of some species were photographed in the laboratory to illustrate the diversity of species that occur in the Munim River Basin (Fig. 3, Fig. 4 and Fig. 5). Additional photographs of Munim River fish species can be seen in Guimarães et al. (2018b): figs. 1, 2, Oliveira et al. (2020): fig. 3, Guimarães et al. (2021c) and Aguiar et al. (2022): fig.2b.

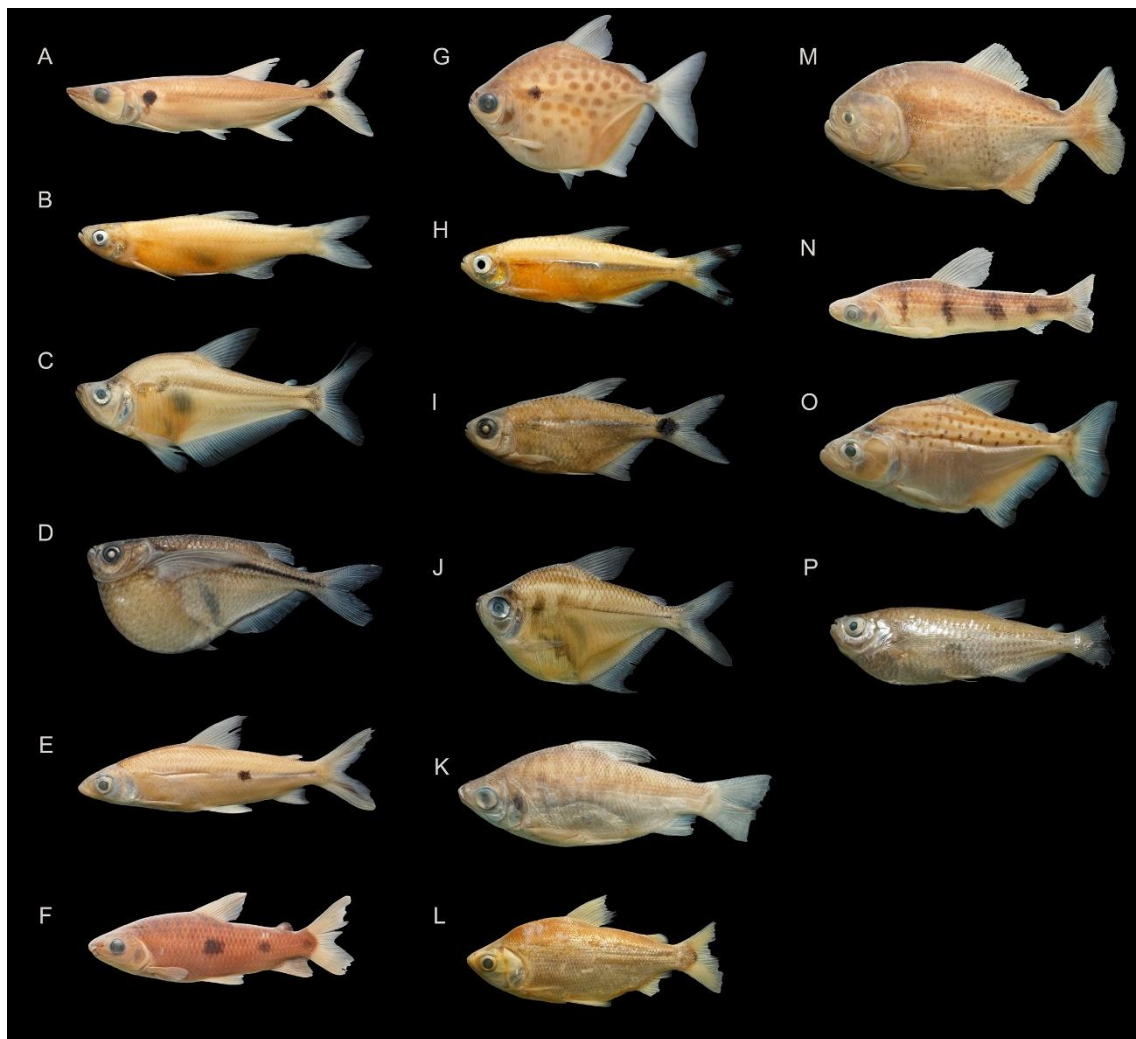

Figure 3. Some fish species collected in the Munim River Basin of the Order Characiformes: **A** *Acestrorhynchus falcatus* (CICCAA 06398, 112.60 mm SL), **B** *Aphyocharax* sp. (CICCAA 06636, 32.91 mm SL), **C** *Charax awa* (CICCAA 06430, 80.22 mm SL), **D** *Gasteropelecus sternicla* (CICCAA 06366, 39.50 mm SL), **E** *Hemiodus parnaguai* (CICCAA 06238, 94.99 mm SL), **F** *Leporinus* aff. *friderici* (CICCAA 02755, 102.31 mm SL), **G** *Metynnis lippincottianus* (CICCAA 06383, 64.06 mm SL), **H** *Moenkhausia* cf. *intermedia* (CICCAA 06634, 50.38 mm SL), **I** *Moenkhausia* sp.

(CICCAA 06635, 35.10 mm SL), **J** *Poptella compressa* (CICCAA 06429, 42.46 mm SL), **K** *Prochilodus lacustris* (CICCAA 06340, 84.94 mm SL), **L** *Psectrogaster rhomboides* (CICCAA 06270, 121.08 mm SL), **M** *Pygocentrus nattereri* (CICCAA 06271, 138.08 mm SL), **N** *Schizodon dissimilis* (CICCAA 06344, 99.03 mm SL), **O** *Serrasalmus rhombeus* (CICCAA 06269, 70.99 mm SL), **P** *Triportheus signatus* (CICCAA 06339, 86.62 mm SL). Photographed by Lucas Vieira and Rafael Oliveira, edited by Axel Katz.

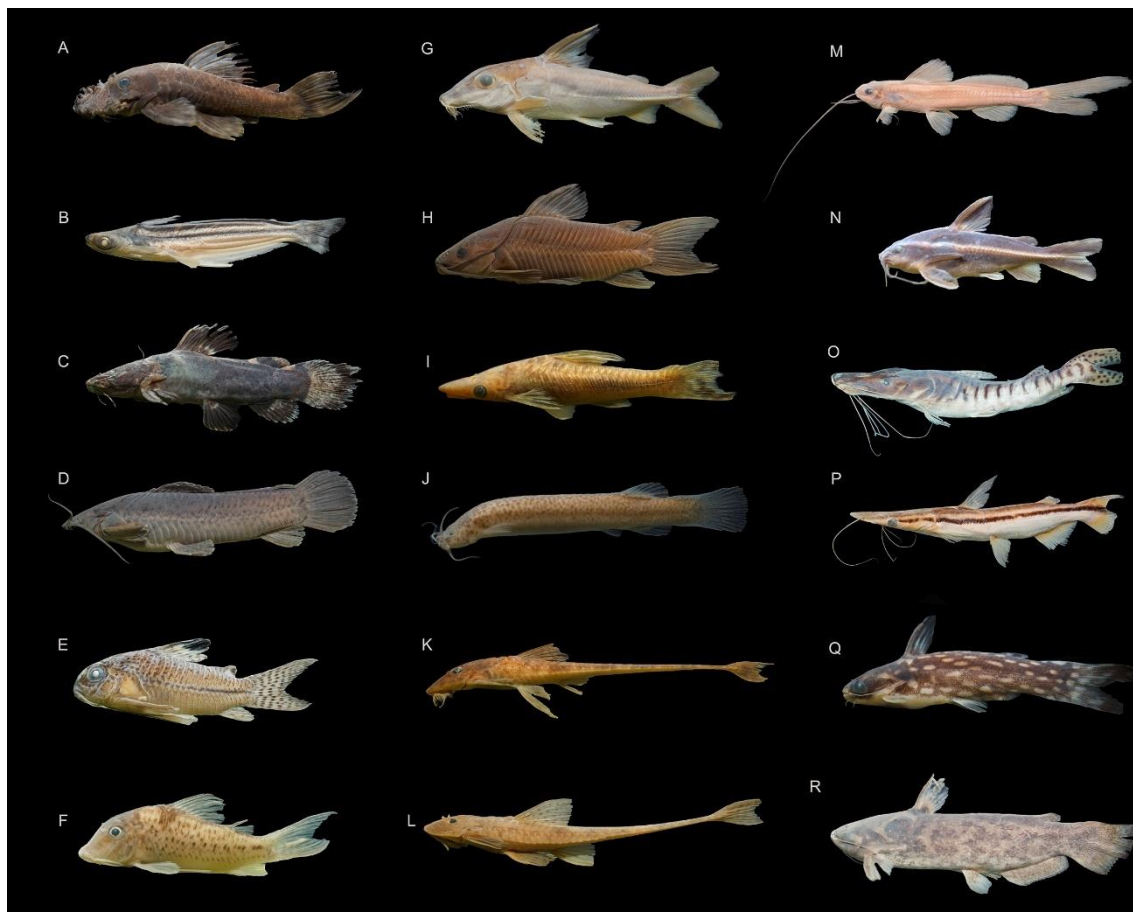

Figure 4. Some fish species collected in the Munim River Basin of the Order Siluriformes: **A** *Ancistrus* sp. (CICCAA 06652, 76.85 mm SL), **B** *Auchenipterus menezesi* (CICCAA 06534, 98.38 mm SL), **C** *Batrochoglanis* sp. (CICCAA 06654, 64.16 mm SL), **D** - *Callichthys callichthys* (CICCAA 03927, 102.12 mm SL), **E** *Corydoras julii* (CICCAA 06378, 34.33 mm SL), **F** *Corydoras vittatus* (CICCAA 06418, 34.19 mm SL), **G** *Hassar affinis* (CICCAA 06263, 109.79 mm SL), **H** *Hoplosternum littorale* (CICCAA 06657, 81.91 mm SL), **I** *Hypoptopoma incognitum* (CICCAA 06315, 70.81 mm SL), **J** *Ituglanis* cf. *amazonicus* (CICCAA 06643, 30.53 mm SL), **K** *Loricaria* cf. *cataphracta* (CICCAA 06628, 105.80 mm SL), **L** *Loricariichthys* sp. (CICCAA 06328, 160.18 mm SL), **M** *Pimelodella* sp.1 (CICCAA 06629, 83.02 mm SL), **N** *Platydoras brachylecis* (CICCAA 04608, 58.36 mm SL), **O** *Pseudoplatystoma fasciatum* (CICCAA 04549, 208.39 mm SL), **P** *Sorubim lima* (CICCAA 06272, 204.01 mm SL), **Q** *Tatia intermedia* (CICCAA 02736, 46.17 mm SL), **R** *Trachelyopterus galeatus* (CICCAA 06243, 122.56 mm SL). Photographed by Lucas Vieira and Rafael Oliveira, edited by Axel Katz.

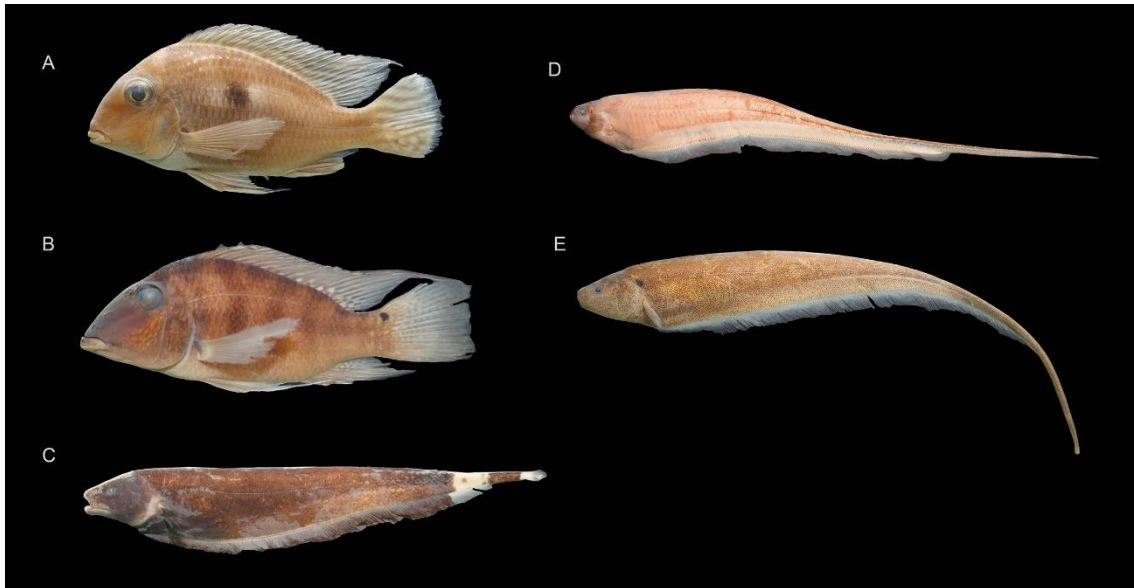

Figure 5. Some fish species collected in the Munim River Basin of the Orders Cichliformes and Gymnotiformes: **A** *Geophagus parnaibae* (CICCAA 06229, 98.62 mm SL), **B** *Satanoperca jurupari* (CICCAA 06377, 105.36 mm SL), **C** *Ateronotus albifrons* (CICCAA 06266, 168.59 mm TL), **D** *Eigenmannia robsoni* (CICCAA 06631, 180.36 mm TL), **E** *Sternopygus macrurus* (CICCAA 06261, 183.50 mm TL). Photographed by Lucas Vieira and Rafael Oliveira, edited by Axel Katz.

Migratory species

Species were classified as migratory based on Carolsfeld et al. (2003). When any species was not listed in Carolsfeld et al. (2003), we considered the genus to indicate if it is a migratory species.

General species accumulation curve

A matrix of occurrence and abundance data over the sampling period, for this study, was used to plot the general species accumulation curve with Primer-e statistical software (Clarke and Gorley 2006), based on a spreadsheet containing relevant data for this analysis (Suppl. material 2). Given that the order of samples in the analysis affects the shape of the curve produced, due to heterogeneity amongst the species in the samples (Ugland et al. 2003), 1000 permutations were calculated to overcome this effect.

Species Richness and Fish assemblage composition

The statistical and ecological analyses were based on a spreadsheet containing relevant data for these analyses (Suppl. material 2).

Species Richness

Species richness (Sprich) (i.e. number of species in each river basin section) was compared using Kruskal-Wallis tests, on account of non-normal distribution (per ShapiroWilk test) and Dunn post-hocs with Holm adjusted p-values to account for multiple comparisons were used to determine section level differences. Visualisation was completed through the R package “ggstatsplot” (Patil 2021).

Fish assemblage composition

Fish assemblage composition was compared between basin sections, at the basin section level, using presence-absence data due to surveys not being standardised for sampling methods. Only native species were included in the analysis. First, nestedness was assessed using the NODF method (Almeida-Neto et al. 2008), which is bound between 0 and 100 where 100 is perfect nestedness, via `vegan::nestednodf`, then Sørensen dissimilarity and Simpsons Index were calculated using `vegan::nestedbetasor`. Sørensen dissimilarity closer to 0 indicates more shared species. Simpsons Index is not affected by species richness and represents true turnover, i.e. the the replacement of some species by other species from section to section, independent of potential differences in species richness between the sections. Areas with Simpsons Index values over 66% are considered to have similar faunal composition (Sánchez and López 1988). Jaccard Index was calculated using `vegan::nestedbetajac` where values closer to one indicate higher similarity. A cluster analysis and dendrogram was completed on the section Jaccard coefficients using the Ward.D2 method. All statistical analyses were performed within the R software environment version 4.0.2 and the package “vegan” (Oksanen et al. 2019, R Core Team 2020).

RESULTS

Checklist of the fish fauna of the Munim River Basin

Class Actinopteri

Notes: The checklist is presented in Table 2.

Table 2. List of fish species recorded for the Munim River basin in the present study. *endemic species to the hydrological units Maranhão and Parnaíba *sensu* Hubert and Renno (2006).

CLASS/ORDER/FAMILY/SPECIES	New records	Migratory species	Non-native species	Common name (Portuguese)
CLASS ACTINOPTERI				
ACANTHURIFORMES				
Ephippidae				
<i>Chaetodipterus faber</i> (Broussonet, 1782)	X			Peixe enxada
Gerreidae				
<i>Eugerres plumieri</i> (Cuvier, 1830)	X			Mojarra
Haemulidae				
<i>Conodon nobilis</i> (Linnaeus, 1758)	X			
<i>Genyatremus luteus</i> (Bloch, 1790)	X			
Lutjanidae				
<i>Lutjanus jocu</i> (Bloch & Schneider, 1801)	X			
Sciaenidae				
<i>Cynoscion steindachneri</i> (Jordan, 1889)	X			
<i>Macrodon ancylodon</i> (Bloch & Schneider, 1801)	X			
<i>Menticirrhus americanus</i> (Linnaeus, 1758)	X			
<i>Micropogonias furnieri</i> (Desmarest, 1823)	X			Curvina
<i>Plagioscion squamosissimus</i> (Heckel, 1840)	X	X		Curvina
<i>Stellifer naso</i> (Jordan, 1889)	X			
BATRACHOIDIFORMES				
Batrachoididae				
<i>Batrachoides surinamensis</i> (Bloch & Schneider, 1801)	X			Pacamão
BELONIFORMES				
Hemiramphidae				
<i>Hyporhamphus roberti</i> (Valenciennes, 1847)	X			Agulha

CLASS/ORDER/FAMILY/SPECIES	New records	Migratory species	Non-native species	Common name (Portuguese)
CARANGIFORMES				
Achiridae				
<i>Achirus achirus</i> (Linnaeus, 1758)	X			Linguado
Carangidae				
<i>Chloroscombrus chrysurus</i> (Linnaeus, 1766)	X			Palombeta
<i>Oligoplites palometa</i> (Cuvier, 1832)	X			Tibiro
Centropomidae				
<i>Centropomus parallelus</i> Poey, 1860	X			Robalo
CHARACIFORMES				
Acestrorhynchidae				
<i>Acestrorhynchus falcatus</i> (Bloch 1794)				Lubarana
Anostomidae				
<i>Leporinus</i> aff. <i>friderici</i>		X		Piau de coco
<i>Schizodon dissimilis</i> (Garman 1890)		X		Piau de vara
Characidae				
<i>Aphyocharax</i> sp.				Enfermerinha
<i>Astyanax</i> cf. <i>bimaculatus</i>				Piaba rabo de fogo
<i>Brachychalcinus parnaibae</i> Reis 1989	X			Piaba Chatinha
<i>Charax awa</i> Guimarães, Brito, Ferreira & Ottoni, 2018*				Cacunda
<i>Ctenobrycon</i> cf. <i>spilurus</i>				Piaba
<i>Hemmigramus</i> sp. 1 <i>sensu</i> Oliveira et al. (2020)				Piaba
<i>Hemmigramus</i> sp.2 <i>sensu</i> Oliveira et al. (2020)				Piaba
<i>Hemigrammus</i> cf. <i>rodwayi</i>				Piaba
<i>Hyphessobrycon piorskii</i> Guimarães, Brito, Feitosa, Carvalho-Costa & Ottoni, 2018*				Tetra

CLASS/ORDER/FAMILY/SPECIES	New records	Migratory species	Non-native species	Common name (Portuguese)
<i>Knodus guajajara</i> Aguiar, Brito, Ottoni & Guimarães, 2022*				Piaba
<i>Microschemobrycon</i> sp.				Piaba
<i>Moenkhausia</i> sp.				Piaba
<i>Moenkhausia</i> cf. <i>intermedia</i>				Piaba
<i>Moenkhausia oligolepis</i> (Günther, 1864)				Piaba rabo preto
<i>Phenacogaster</i> cf. <i>pectinata</i>				Lambarzinho
<i>Poptella compressa</i> (Günther, 1864)				Piaba chatinha
<i>Psellogrammus kennedyi</i> (Eigenmann, 1903)	X			
<i>Roeboides margaretae</i> Lucena, 2003*				Cacunda
<i>Roeboides sazimai</i> Lucena, 2007*				Cacunda
<i>Serrapinnus</i> sp.				Piabinha
<i>Tetragonopterus argenteus</i> Cuvier 1816	X			Piaba
Crenuchidae				
<i>Characidium</i> sp.				Canivete, mocinha
Curimatidae				
<i>Curimatopsis</i> aff. <i>cryptica</i>				
<i>Psectrogaster rhomboides</i> Eigenmann & Eigenmann 1889				Branquinha
<i>Steindachnerina notonota</i> (Miranda Ribeiro, 1937)				João duro
Cynodontidae				
<i>Cynodon gibbus</i> (Agassiz, 1829)				Gata
Erythrinidae				
<i>Hoplías malabaricus</i> (Bloch, 1794)				Traíra
<i>Hoplerythrinus unitaeniatus</i> (Spix & Agassiz, 1829)				Iú
Gasteropelecidae				

CLASS/ORDER/FAMILY/SPECIES	New records	Migratory species	Non-native species	Common name (Portuguese)
<i>Gasteropelecus sternicla</i> (Linnaeus, 1758)				Borboleta
Hemiodontidae				
<i>Hemiodus parnaguae</i> Eigenmann & Henn, 1916*				Flecheiro
Iguanodectidae				
<i>Bryconops aff. affinis</i>				Dórico
Lebiasinidae				
<i>Copella arnoldi</i> (Regan, 1912)				
<i>Nannostomus beckfordi</i> Günther, 1872				Peixe lápis
Triporthidae				
<i>Triporthes signatus</i> (Garman, 1890)		X		Sardinha de água doce
Prochilodontidae				
<i>Prochilodus lacustris</i> Steindachner, 1907*		X		Curimatá
Serrasalmididae				
<i>Colossoma macropomum</i> (Cuvier, 1816)	X	X	X	Tambaqui
<i>Metynnis lippincottianus</i> (Cope, 1870)				Pacú
<i>Myloplus rubripinnis</i> (Müller & Troschel, 1844)	X			Pacú folha
<i>Serrasalmus rhombeus</i> (Linnaeus, 1766)	X	X		Pirambeba
<i>Pygocentrus nattereri</i> Kner, 1858		X		Piranha vermelha
CICHLIFORMES				
Cichlidae				
<i>Aequidens tetramerus</i> (Heckel, 1840)				Cará, Acará
<i>Apistogramma piauensis</i> Kullander, 1980*				Carazinho
<i>Cichlasoma zarskei</i> Ottoni, 2011*				Cará preto, Acará, Cará
<i>Crenicichla brasiliensis</i> (Bloch, 1792)				Lope, Joana, Sabão

CLASS/ORDER/FAMILY/SPECIES	New records	Migratory species	Non-native species	Common name (Portuguese)
<i>Geophagus parnaibae</i> Staeck & Schindler, 2006*				Cará
<i>Oreochromis niloticus</i> (Linnaeus, 1758)	X		X	Tilápia
<i>Satanoperca jurupari</i> (Heckel, 1840)				Cará bicudo
CLUPEIFORMES				
Engraulidae				
<i>Anchovia surinamensis</i> (Bleeker, 1865)	X			Manjuba
<i>Anchoviella guianensis</i> (Eigenmann, 1912)	X			Manjuba
<i>Anchoviella lepidentostole</i> (Fowler, 1911)	X			Manjuba
Clupeidae				
<i>Opisthonema oglinum</i> (Lesueur, 1818)	X			Sardinha
<i>Rhinosardinia amazonica</i> (Steindachner, 1879)	X			Sardinha
CYPRINODONTIFORMES				
Anablepidae				
<i>Anableps anableps</i> (Linnaeus, 1758)	X			Tralhoto
Poeciliidae				
<i>Poecilia sarrafae</i> Bragança & Costa, 2011				Barrigudinho
Rivulidae				
<i>Anablepsoides vieirai</i> Nelson, 2016*				Peixe de poça
GYMNOTIFORMES				
Apteronotidae				
<i>Apteronotus albifrons</i> (Linnaeus, 1766)				Sarapó, Catana
Gymnotidae				
<i>Gymnotus carapo</i> Linnaeus, 1758				Sarapó, Catana
Hypopomidae				
<i>Brachyhypopomus</i> sp.				Sarapó, Catana

CLASS/ORDER/FAMILY/SPECIES	New records	Migratory species	Non-native species	Common name (Portuguese)
Sternopygidae				
<i>Eigenmannia robsoni</i> Dutra, Ramos & Menezes 2022*				Sarapó, Catana
<i>Sternopygus macrurus</i> (Bloch & Schneider, 1801)				Sarapó, Catana
Rhamphichthyidae				
<i>Rhamphichthys atlanticus</i> Triques, 1999*				Tubiba, Sarapó
MUGILIFORMES				
Mugilidae				
<i>Mugil curema</i> Valenciennes, 1836				Sardinha
SILURIFORMES				
Ariidae				
<i>Amphiarius rugispinis</i> (Valenciennes, 1840)	X			Bagre
<i>Aspistor quadriscutis</i> (Valenciennes, 1840)	X			Bagre
<i>Bagre bagre</i> (Linnaeus, 1766)	X			Bagre
<i>Cathorops spixii</i> (Agassiz, 1829)	X			Bagre
Aspredinidae				
<i>Aspredo aspredo</i> (Linnaeus, 1758)	X			Banjo catfish
<i>Pseudobunocephalus timbira</i> Leão, Carvalho, Reis & Wosiacki, 2019	X			
Auchenipteridae				
<i>Auchenipterus menezesi</i> Ferraris & Vari, 1999*	X			Bagre
<i>Tatia intermedia</i> (Steindachner, 1877)	X			Bagrinho
<i>Trachelyopterus galeatus</i> (Linnaeus, 1766)				Cangati, Bagrinho
Callichthyidae				
<i>Aspidoras</i> cf. <i>raimundi</i>				Cari
<i>Callichthys callichthys</i> (Linnaeus, 1758)				Cascudo
<i>Corydoras julii</i> Steindachner, 1906	X			Cari

CLASS/ORDER/FAMILY/SPECIES	New records	Migratory species	Non-native species	Common name (Portuguese)
<i>Corydoras vittatus</i> Nijssen, 1971*	X			Cari
<i>Hoplosternum littorale</i> (Hancock, 1828)	X			Cascudo
<i>Megalechis thoracata</i> (Valenciennes, 1840)				Cascudo
Doradidae				
<i>Hassar affinis</i> (Steindachner, 1881)*				Cabeça de cavalo
<i>Platydoras brachylecis</i> Piorski, Garavello, Arce H. & Sabaj Pérez, 2008	X			Guirri
Loricariidae				
<i>Ancistrus cf. damasceni</i>				Mão na cara, Cascudo, Bodó
<i>Ancistrus</i> sp.				Mão na cara, Cascudo, Bodó
<i>Hemiodontichthys acipenserinus</i>				Cachimbo
<i>Hypostomus cf. krikati</i>				Boi de carro, Cascudo, Bodó
<i>Hypostomus</i> sp.				Boi de carro, Cascudo, Bodó
<i>Hypoptopoma incognitum</i> Aquino & Schaefer, 2010	X			Cachimbo, Cascudo
<i>Loricaria cf. cataphracta</i>				Boi de carro, Cascudo
<i>Loricariichthys derbyi</i> Fowler, 1915	X			Cachimbo, Cascudo
<i>Rineloricaria</i> sp.				Cachimbo, Cascudo
Heptapteridae				
<i>Imparfinis</i> sp.				Mandi

CLASS/ORDER/FAMILY/SPECIES	New records	Migratory species	Non-native species	Common name (Portuguese)
<i>Pimelodella parnahybae</i> Fowler, 1941*				Mandi
<i>Pimelodella</i> sp1.				Mandi
<i>Pimelodella</i> sp2.				Mandi
<i>Rhamdia quelen</i> (Quoy & Gaimard, 1824)	X			Jundiá
Pimelodidae				
<i>Hemisorubim platyrhynchos</i> (Valenciennes, 1840)		X		Mandi três pinta
<i>Pimelodus blochii</i> Valenciennes, 1840	X	X		Mandi
<i>Pimelodus ornatus</i> Kner, 1858		X		Mandi dourado
<i>Pseudoplatystoma fasciatum</i> (Linnaeus, 1766)	X	X		Surubim
<i>Sorubim lima</i> (Bloch & Schneider, 1801)		X		Bico de pato
Pseudopimelodidae				
<i>Batrochoglanis</i> sp.				
Trichomycteridae				
<i>Ituglanis</i> cf. <i>amazonicus</i>				
SCOMBRIFORMES				
Stromateidae				
<i>Peprilus paru</i> (Linnaeus, 1758)	X			
SYNBRANCHIFORMES				
Synbranchidae				
<i>Synbranchus marmoratus</i> Bloch 1795				Muçum
TETRAODONTIFORMES				
Tetraodontidae				
<i>Lagocephalus</i> cf. <i>lagocephalus</i>	X			Baiacu arara

Analysis

The present study recorded about 32500 specimens belonging to 123 fish species (94 identified at the species level) for the Munim River Basin, divided into 49 families and 14 orders (Table 2, Suppl. materials 1, 2). The most diverse orders are the Characiformes, with 43 species (35%); Siluriformes, with 38 species (30.9%); Acanthuriformes, with 11 (8.9%); Cichliformes, with seven species (5.7%) and Gymnotiformes, with six species (4.9%), representing 85.4% of all species known from the river basin. The remaining orders (Clupeiformes, Carangiformes, Cyprinodontiformes, Batrachoidiformes, Beloniformes, Mugiliformes, Scombriformes, Synbranchiformes and Tetraodontiformes) together represent only 14.6% of the Munim River Basin species.

The most diverse family was the Characidae, with 21 species (17.1%), followed by the Loricariidae, with nine (7.3%) and the Cichlidae, with seven (5.7%). Further, from all 123 recorded species, only two, *Oreochromis niloticus* and *Colossoma macropomum* are nonnative species for the studied region and 13 are migratory species (see Table 2). Amongst the species identified at the species level, 16 are endemic to the hydrographic regions of Maranhão and Parnaíba sensu Hubert and Renno (2006) (Mrn and Prn, respectively).

According to the General plotted curves (General species accumulation curve), the sampling effort can be considered sufficient (Fig. 6), given that the observed values of S (125 ± 14) are aligned with those calculated in the estimator Chao1 (136.25) and the asymptote estimates of the Michaelis-Menten equation (113), as well as the Bootstrap (140.8) and Jackknife1 (162.85) variation indicators (Fig. 6).

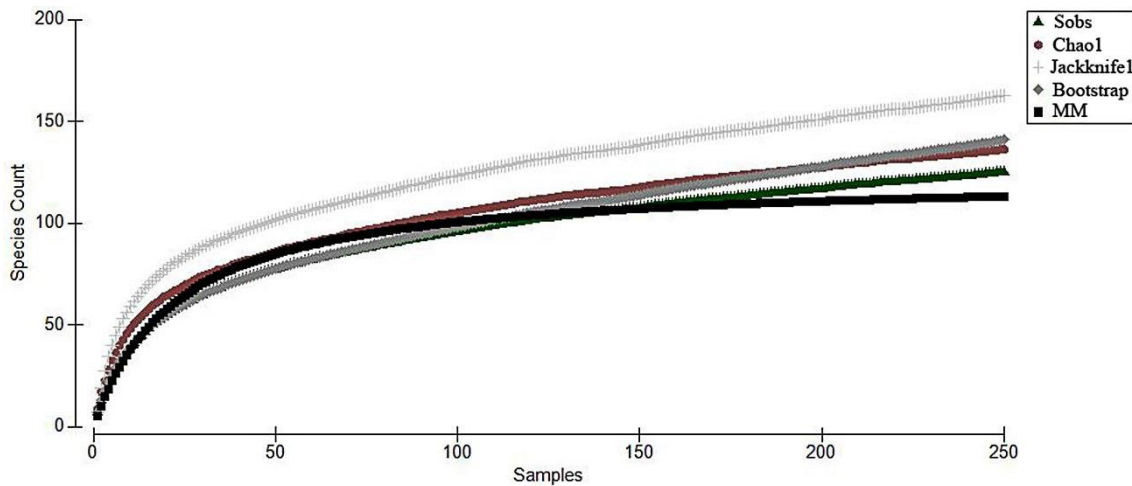

Figure 6. General species accumulation curve over the sampling period for this study.

Species Richness

There were significant differences in species richness between sections ($X = 16.207$, $df = 3$, $p < 0.001$) where the Lower and Upper river basin sections had significantly more species than the Middle river basin section ($p < 0.05$, $p < 0.01$ respectively; Fig. 7).

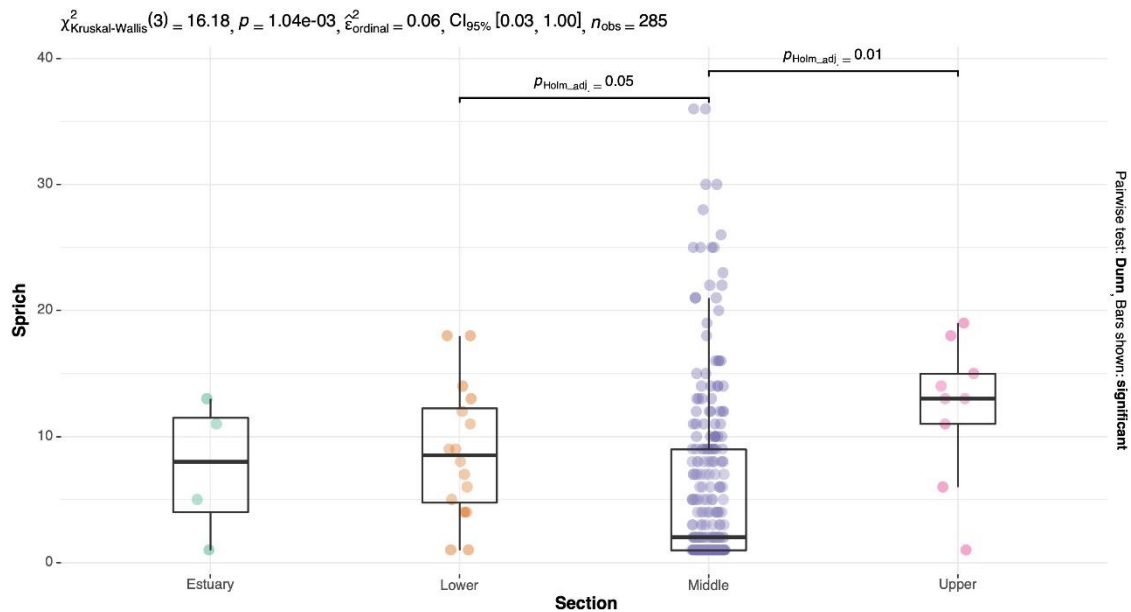

Figure 7. Species richness values for all sample sites across river basin sections.

2.3.3. Fish assemblage composition

There was weak nestedness across the four basin sections ($NODF = 37.67$) and indices of species composition similarity and dissimilarity were moderate. Where Sørensen dissimilarity was 0.70 and Simpsons Index (i.e. true turnover) was 56%,

suggesting that fish assemblage is distinct between basin sections but only moderately. Jaccard similarity was 83% indicating many shared species compared to unique species across river basin sections. Cluster analysis showed that the Estuary and Upper river sections were more distinct from the Lower and Middle river sections, which formed their own cluster (Fig. 8).

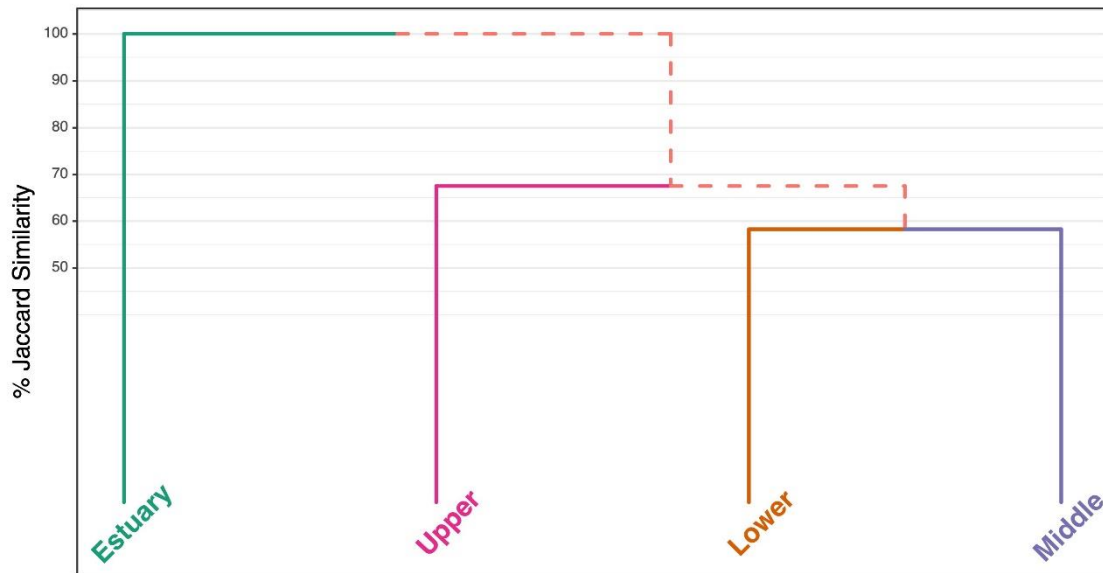

Figure 8. Hierarchical cluster diagram of fish assemblage based on Jaccard Index per basin section using species presence-absence data.

Discussion

This long-term ichthyological survey, covering 12 years, conducted between 2010 and 2022 (65% of the surveys were carried out between 2019 and 2022), applied different sampling gears over different water bodies and environments along the Munim River Basin and recorded a predominance of fishes belonging to the Characiformes and Siluriformes, agreeing with a pattern expected for the Neotropics (Lowe-McConnell 1999, Pelicice et al. 2005, Langeani et al. 2007, Polaz et al. 2014, Reis et al. 2016, Brito et al. 2019, Dagosta and de Pinna 2019, Guimarães et al. 2020, Castro and Polaz 2020). The study also recorded the predominance of small-sized characid fishes, which have a great diversity in the Neotropical Region, due to several traits, such as their high trophic plasticity (Abelha et al. 2001, Van Der Sleen and Albert 2018, Dagosta and de Pinna 2019, Castro and Polaz 2020, Guimarães et al. 2020, Corrêa and Castro 2021).

A total of 123 species were recorded, with only two of them representing introduced species to the studied river basin (Table 2 and Suppl. materials 1, 2). *Colossoma macropomum* (tambaqui) occurs naturally in the Amazon and Orinoco River Basins, thus being native to Brazil, but not the Munim River Basin (Latini et al. 2016, Fricke et al. 2022b); and *Oreochromis niloticus* (tilápia) which is native to northern and eastern Africa (Figueredo and Giani 2005, Latini et al. 2016, Fricke et al. 2022b). All the other 121 species are native to the studied area. Therefore, the fish assemblage composition of the Munim River Basin is currently little affected by the presence of alien fish species. However, the policy regarding non-native species and push for economic development indicates this may soon change (Azevedo-Santos et al. 2011, Doria et al. 2021, Faria et al. 2022).

The occurrence of non-native fish species usually comes from fish farming and, in some cases, from intentional release and aquarium trade (Latini et al. 2016, Rocha et al. 2023). *Oreochromis nilotus* is an omnivorous fish which has broad abiotic tolerances, rapid growth and high survival in environments with high population density, traits which facilitate invasiveness and are favoured in aquaculture species (Figueredo and Giani 2005, Latini et al. 2016). In Brazil, the cultivation of this species is increasing, frequently without any control (Figueredo and Giani 2005, Latini et al. 2016). The species *C. macropomum* was recorded at only one collection site (a single specimen) (see Suppl. materials 1, 2). This makes us believe that the specimen had probably accidentally escaped from local or home fish-farming. On the other hand, *O. niloticus* was recorded

in four locations (some of these locations far from each other), on different dates (i.e. several specimens). These data suggest establishment in the river basin and, thus, should be considered an established species in the Munim River Basin. Aquaculture initiatives with poor biosecurity are the probable pathway of invasion and rapid expansion facilitated by favourable climatic conditions should be expected and monitored in the Munim River Basin (Charvet et al. 2021, Wilgen et al. 2022). There is likelihood of negative ecological impacts as a result of this burgeoning invasion, in particular *O. niloticus* is a highly efficient filter feeder and may disrupt the food-web (Vasconcelos et al. 2018, Charvet et al. 2021). Biological invasions are a direct cause of biodiversity decline globally and are an increasing threat, especially in aquatic systems with high endemism (Havel et al. 2015, Gallardo et al. 2016).

This study reported 13 migratory fish species occurring in the Munim River Basin. Therefore, the eventual construction of dams and hydroelectric plants will undoubtedly negatively impact these species as migration routes will be interrupted. Locally, Oliveira et al. (2020) have already reported this situation occurring in the Mata de Itamacaoca, Chapadinha Municipality, State of Maranhão. They verified that the reservoir dam constructed in the Mata de Itamacaoca inhibits the dispersion of fish occurring below the dam, which possesses higher species diversity. In addition, migratory species were also not found by Oliveira et al. (2020) above the dam, in the reservoir, which would be a suitable habitat for these species. This may illustrate the effects of increased dam construction along the Munim River Basin.

When comparing the present checklist with previous ones listing the fish species found in the hydrographic regions of Maranhão and Parnaíba sensu Hubert and Renno (2006) (Mrn and Prn, respectively) (e.g. Soares (2005), Barros et al. (2011), Nascimento et al. (2016), Piorski et al. (2017), Brito et al. (2019), Brito et al. (2020), Guimarães et al. (2020)), it is evident that the fish diversity from the Munim River Basin has been underestimated. In fact, the present study showed a surprisingly high fish species diversity occurring in the Munim River Basin, when compared to the species richness found in other larger drainage systems and river basins from Maranhão. For example, Munim River Basin outnumbered the Itapecuru River Basin, a larger river basin, with 29 more species being recorded, where 94 fish species are known to occur (e.g. Barros et al. (2011), Nascimento et al. (2016), Koerber et al. (2022)). In addition, we recorded 67 more species than in the Preguiças and Peria River Basin, where 56 fish species are known to

occur (e.g. Piorski et al. (2017), Brito et al. (2019), Brito et al. (2020), Koerber et al. (2022)); 22 more fish species than Guimarães et al. (2020) recorded for the Pindaré River drainage (101 fish species); and more than twice the number of fish species for the coastal river basins of Gurupi, Maracaçumé, and Turiáçu, where less than 50 species are known for each of these river basins (Koerber et al. 2022). There are only three studies surveying Maranhão coastal drainage systems, which presented a higher number of species than this study. Ramos et al. (2014), who recorded 146 species for the Parnaíba River Basin and, later, Silva et al. (2015) provided an updated list with six additional species (152). Koerber et al. (2022) published a checklist of the freshwater species in Maranhão (CLOFFBR-MA), listing 136 species for the Mearim River Basin. The Munim River Basin had 13 fewer species than those recorded in the Mearim River Basin, one of the largest river basins in Maranhão and 29 fewer species than the Parnaíba River Basin, which is the largest hydrographic basin in north-eastern Brazil (Ramos et al. 2014, Silva et al. 2015, Koerber et al. 2022).

When analysing the present results in light of the previous surveys in the Munim River Basin, it is clear that all previous studies were geographically restricted to specific localities, extremely close to each other, thus were not able to depict and represent the wider basin diversity. Ribeiro et al. (2014) recorded only 20 fish species (103 less than the present study), using a traditional fishing technique called "moita" commonly used by local traditional communities in the Chapadinha Municipality. However, this method is biased toward the capture of medium to large-sized fishes and is generally applied by subsistence fisheries. Matavelli et al. (2015) surveyed the tadpoles occurring in lentic and lotic environments in Cerrado and Restinga vegetation types, sampling in localities in the Munim and Parnaíba river basins. Fish species were also sampled and a total of 13 species were recorded from the Munim River Basin (110 less than the present study). Nunes et al. (2019) carried out a weight-length ratio study of the fish community in one locality in Munim River Basin, recording 15 fish species (108 less than the present study). More recently, Oliveira et al. (2020) published a freshwater fish species list of a conservation unit in the Chapadinha Municipality after a long monitoring period, with 23 species (100 less than the present study). However, the survey was focused on small streams and consequently recorded mainly small-size species. Guimarães et al. (2021b) published a book from the same area studied by Oliveira et al. (2020), directed at the general public, which focused on species with an estimated high ornamental value. Finally, in the

CLOFFBR-MA, which relied upon literature information, 59 species were identified in the Munim River Basin (64 less than the present study) (Koerber et al. 2022). None of these previous studies had the main goal of identifying the entire species diversity of the Munim River Basin.

Within the 121 native species listed in the present study, 29 were not able to be identified to the species level. Guimarães et al. (2018a) and Guimarães et al. (2020), hypothesised that probably this is a result of the lack of taxonomic knowledge and information about these species and groups occurring in Maranhão. The taxa which could not be identified to the species level, likely belong to species complexes or represent taxonomically challenging and poorly defined groups and may represent new species to science (see Table 2).

Median species richness in the Middle river basin section was lower than in the Upper and Lower river basin sections; however, the Middle section had both more sampling sites and much higher range of species richness. Environmental filtering across river gradients has a strong influence on species richness and diversity (López-Delgado et al. 2019, Walsh et al. 2022). By grouping by section, we are missing local habitat-specific variables which are likely to be driving differences in fish assemblages across a highly heterogenous river network. Investigating habitat specific associations and drivers of beta diversity will vastly improve our understanding of drivers of fish assemblages in the Munim River Basin. Moderate nestedness and similarity/dissimilarity trends, combined with the lack of clear clustering between sites within river basin sections, indicate that fish assemblage structuring in the Munim River Basin is probably driven by both the river continuum concept as well as environmental filtering (Vannote et al. 1980, Heino et al. 2015). However, unobstructed flows facilitating dispersal likely drive high similarity throughout each basin section (Leitão et al. 2018). The Munim River Basin is not high altitude and has neither large rapids nor large waterfalls; therefore, the flow conditions through the sections are also relatively similar, with the lower river section differing through estuarine influence. Further research is needed to understand the specific microhabitats and fish associations throughout the river basin as this is undoubtedly a driving factor of diversity. For example, river slope and flow conditions exert strong environmental filters on fish community and traits in Neotropical and Afrotropical freshwaters and dispersal between heterogenous habitats may be limited by side channels and swamp habitats (Caetano et al. 2021, Walsh et al. 2022). A higher

concentration of specialist species is expected to be found in the Upper section as there is more competition for niches (Sternberg and Kennard 2013). The cluster analysis indicated that the Upper section sites were on distinct branches from the other sites, but a standardised sampling methodology combined with implementation of functional trait-based approaches will facilitate our understanding of finer scale processes of environmental filtering in each section (Bower and Winemiller 2019a, Bower and Winemiller 2019b).

Considering all 92 native species which were identified to the species level, 30 of them (*Achirus achirus*, *Amphiarus rugispinis*, *Anableps anableps*, *Anchovia surinamensis*, *Anchoviella guianensis*, *Anchoviella lepidentostole*, *Aspistor quadriscutis*, *Aspredo aspredo*, *Bagre bagre*, *Batrachoides surinamensis*, *Cathorops spixii*, *Centropomus parallelus*, *Chaetodipterus faber*, *Chloroscombrus chrysurus*, *Conodon nobilis*, *Cynoscion steindachneri*, *Eugerres plumieri*, *Genyatremus luteus*, *Hyporhamphus roberti*, *Lutjanus jocu*, *Macrodon ancylodon*, *Menticirrhus americanus*, *Micropogonias furnieri*, *Mugil curema*, *Oligoplites palometa*, *Opisthonema oglinum*, *Peprilus paru*, *Plagioscion squamosissimus*, *Rhinosardinia amazonica* and *Stellifer naso*) are commonly found in brackish water or estuaries. Due to this, no biogeographical considerations will be made about them. From the remaining 62 species identified to the species level, 16 are only known from river drainage systems and basins of the Maranhão State and the Parnaíba River Basin (*Anablepsoides vieirai*, *Apistogramma piauiensis*, *Auchenipterus menezesi*, *Charax awa*, *Cichlasoma zarskei*, *Corydoras vittatus*, *Eigenmannia robsoni*, *Geophagus parnaibae*, *Hassar affinis*, *Hemiodus parnaguae*, *Hyphessobrycon piorskii*, *Pimelodella parnahybae*, *Prochilodus lacustris*, *Rhamphichthys atlanticus*, *Roeboides margareteae* and *Roeboides sazimai*). Three other species (*Platydoras brachylecis*, *Poecilia sarrafae* and *Schizodon dissimilis*) are also known from other drainages in the northeast of Brazil (Teixeira et al. 2017, Silva et al. 2020, Fricke et al. 2022b). The remaining 43 species are also known from different Amazonian drainage systems (Fricke et al. 2022b), a pattern clearly showing the influence and presence of Amazonian fauna in the Munim River Basin. In addition, when comparing the species listed for the Munim River Basin to the list of species in the Parnaíba River (Ramos et al. 2014, Silva et al. 2015), there are 53 native species cooccurring in both drainage systems, showing a high influence of the larger Parnaíba River Basin over smaller coastal drainage systems. Finally, there are a total of 64 new

records of fish species for the Munim River Basin and 48 new records considering only the number of taxa identified at the species level (Table 2), showing that, until the present study, the drainage's diversity was underestimated.

The Munim River Basin, previously a neglected river system, similar to many other coastal systems in Maranhão, is now one of the better known river basins relative to its fish diversity. A detailed taxonomic investigation of specimens sampled over a 12 year period revealed a much diverse fish fauna. The present study is the most comprehensive carried out in the Munim River Basin so far, adding 64 species (including species identified at the species level and species not identified at species level), which were previously considered not to occur in the drainage, resulting in a total of 123 species. Within this species richness, there was a large number of taxa, which could not be identified at the species level, indicating the urgent need for dedicated taxonomic research in the region. This study puts emphasis on the importance of compiling ichthyofaunal lists for poorly-studied or subsampled areas. This achievement represents a first step in understanding the diversity in the Munim River Basin, with the information presented herein allowing the development of future ecology, biogeography and conservation studies. Thus, this is an essential contribution to the effort to better understand the fish diversity of Maranhão in the face of rapid global change and habitat alteration. Despite the high number of species found for the Munim River Basin, more collection efforts are recommended, especially in the Lower and Estuary sections. New collection expeditions may find species that may not have been recorded by this work.

Acknowledgements

We thank Ananda Saraiva for helping to identify some specimens of Loricariinae; Elioenai Oliveira, Antônio Bezerra and Brenda Lima for laboratory assistance; four anonymous reviewers for their important contributions to the manuscript; Coordenação de Aperfeiçoamento de Pessoal de Nível Superior (CAPES - Finance Code 001), Fundação de Amparo à Pesquisa e ao Desenvolvimento Científico e Tecnológico do Maranhão (FAPEMA), Conselho Nacional de Desenvolvimento (CNPQ), Fundação Carlos Chagas Filho de Amparo à Pesquisa do Estado do Rio de Janeiro (FAPERJ) and Fundação Amazônia de Amparo a Estudos e Pesquisas (FAPESPA) for providing the scholarship under the process (CNPq-FAPEMA, grant PDCTR-08797/22 to PSB), (FAPESPA; grant 028/2021 to ECG), (CNPq; grant 307974/2021-9 to FPO), (CNPq-IC; grant 134775/2020-1 to RFO), (FAPEMA; grant BM-00809/22 to LOV), (FAPEMA-IC; grants BIC-01958/20 and BIC-04123/21 to MSPC), (FAPERJ; grant E-26/202.005/2020 to AMK) and (CAPES; grant 88887.674455/2022-00 to DSC). This study was supported by the projects “PROCESSO UNIVERSAL-00724/17” and “Processo UNIVERSAL-00437/19”, from FAPEMA.

Author contributions

Conceptualisation: Felipe Ottoni, Erick Guimarães, Lucas Vieira. Data collecting, organising and curation: Lucas Vieira, Rafael Oliveira, Diego Campos, Marcony Coelho, Maurício Paiva, Erick Guimarães, Pâmella Brito, Felipe Ottoni. Specimens identification: Lucas Vieira, Rafael Oliveira, Diego Campos, Marcony Coelho, Maurício Paiva, Erick Guimarães, Pâmella Brito, Axel Katz, Felipe Ottoni. Supplementary material: Lucas Vieira. Ecological and statistics analyses: Josie South, Diego Campos. Manuscript writing: Lucas Vieira, Felipe Ottoni, Josie South, Pedro Bragança, Diego Campos, Marcony Coelho, Maurício Paiva, Rafael Oliveira, Erick Guimarães, Pâmella Brito, Jadson Santos, Axel Katz. Map and river basin sectorisation: Diego Campos. Photographs: Lucas Vieira and Rafael Oliveira. Photographs editing: Axel Katz. Supervision: Felipe Ottoni, Pedro Bragança, Josie South. English language review: Pedro Bragança, Josie South. All authors have read and agreed to the published version of the manuscript.

References

- Abelha MC, Agostinho AA, Goulart E (2001) Plasticidade trófica em peixes de água doce. *Acta Scientiarum* 23 (2): 425-434.
- Abell R, Thieme M, Ricketts TH, Olwero N, N.g. R, Petry P, Dinerstein E, Revenga C, Hoekstra J (2011) Concordance of freshwater and terrestrial biodiversity. *Conservation Letters* 4 (2): 127-136. <https://doi.org/10.1111/j.1755-263x.2010.00153.x>
- Aguiar RG, Guimarães EC, Brito PS, Santos JP, Katz AM, Dias LJ, Carvalho-Costa LF, Ottoni FP (2022) A new species of *Knodus* (Characiformes: Characidae), with deep genetic divergence, from the Mearim and Munim river basins, Northeastern Brazil, and evidence for hidden diversity in adjacent river basins. *Neotropical Ichthyology* 20 (2). <https://doi.org/10.1590/1982-0224-2021-0173>
- Albert J, Tagliacollo V, Dagosta F (2020) Diversification of Neotropical freshwater fishes. *Annual Review of Ecology, Evolution, and Systematics* 51 (1): 27-53. <https://doi.org/10.1146/annurev-ecolsys-011620-031032>
- Albert JS, Bart HL, Reis RE (2011) Species richness and cladal diversity. In: Albert JS, Reis RE (Eds) *Historical biogeography of Neotropical freshwater fishes*. University of California Press, California, 89-104 pp. <https://doi.org/10.1525/california/9780520268685.003.0005>
- Almeida-Neto M, Guimarães P, Guimarães PR, Loyola RD, Ulrich W (2008) A consistent metric for nestedness analysis in ecological systems: reconciling concept and measurement. *Oikos* 117 (8): 1227-1239. <https://doi.org/10.1111/j.0030-1299.2008.16644.x>
- Almeida ZS, Santos LS, Nunes JLS, Santos NB, Figueiredo MB, Piorski NM (2013) Diversidade e Cadeia Produtiva de Peixes nos Grandes Lagos da área de Proteção Ambiental da Baixada Maranhense. In: Almeida ZS (Ed.) *Diversidade e Cadeia Produtiva de Peixes nos Grandes Lagos da área de Proteção Ambiental da Baixada Maranhense*. Colorgraf, São Luís, 100-119 pp
- Azevedo-Santos VM, Rigolin-Sá O, Pelicice FM (2011) Growing, losing or introducing? Cage aquaculture as a vector for the introduction of non-native fish in Furnas Reservoir, Minas Gerais, Brazil. *Neotropical Ichthyology* 9 (4): 915-919. <https://doi.org/10.1590/s1679-62252011000400024>

Azevedo-Santos VM, Arcifa MS, Brito MF, Agostinho AA, Hughes RM, Vitule JR, Simberloff D, Olden JD, Pelicice FM (2021) Negative impacts of mining on Neotropical freshwater fishes. *Neotropical Ichthyology* 19 (3). [https://doi.org/ 10.1590/1982-0224-2021-0001](https://doi.org/10.1590/1982-0224-2021-0001)

Barros MC, Fraga EC, Birindelli JL (2011) Fishes from the Itapecuru River basin, State of Maranhão, northeast Brazil. *Brazilian Journal of Biology* 71 (2): 375-380. <https://doi.org/10.1590/s1519-69842011000300006>

Batistella M, Bolfe EL, Vicente LE, Victoria DC, Spinelli-Araújo LS (2014) Macrozoneamento ecológico-econômico: potencialidades e fragilidades do estado do Maranhão. Simpósio Regional de Geoprocessamento e Sensoriamento Remoto, Aracaju, 18-21 de novembro de 2014.

Bergmann FB, Amaral AM, Volcan MV, Leitemperger JW, Zanella R, Prestes OD, Clasen B, Guadagnin DL, Loro VL (2020) Organic and conventional agriculture: Conventional rice farming causes biochemical changes in *Astyanax lacustris*. *Science of The Total Environment* 744 <https://doi.org/10.1016/j.scitotenv.2020.140820>

Birindelli JO, Sidlauskas B (2018) Preface: How far has Neotropical Ichthyology progressed in twenty years? *Neotropical Ichthyology* 16 (3). <https://doi.org/10.1590/1982-0224-20180128>

Bower LM, Winemiller KO (2019a) Fish assemblage convergence along stream environmental gradients: an intercontinental analysis. *Ecography* 42 (10): 1691-1702. <https://doi.org/10.1111/ecog.04690>

Bower LM, Winemiller KO (2019b) Intercontinental trends in functional and phylogenetic structure of stream fish assemblages. *Ecology and Evolution* 9 (24): 13862-13876. <https://doi.org/10.1002/ece3.5823>

Bragança PH, Guimarães EC, Brito PS, Ottoni FP (2020) On the natural occurrence of *Poecilia reticulata* Peters, 1859 (Cyprinodontiformes: Poeciliidae). *Cybium* 44 (4): 309-316. <https://doi.org/10.26028/cybium/2020-444-002>

Brito PS, Guimarães EC, Ferreira BR, Ottoni FP, Piorski NM (2019) Freshwater fishes of the Parque Nacional dos Lençóis Maranhenses and adjacent areas. *Biota Neotropica* 19 (3). <https://doi.org/10.1590/1676-0611-bn-2018-0660>

- Brito PS, Guimarães EC, Ferreira BR, Santos JP, Amaral YT, Ottoni FP (2020) Updated and supplementary data on Brito et al. (2019): Freshwater fishes of the PN dos Lençóis Maranhenses and adjacent areas. *Ichthyological Contributions of PecesCriollos* 73: 1-17.
- Buckup PA, Menezes NA, Ghazzi MA (2007) *Catálogo das espécies de peixes de água doce do Brasil*. Museu Nacional, Rio de Janeiro, 196 pp.
- Caetano V, Camana M, Dala-Corte RB, Melo AS (2021) Scale-sensitive stream slope drives nested fish trait-based diversity. *Aquatic Ecology* 55 (3): 1051-1063. <https://doi.org/10.1007/s10452-021-09881-2>
- Carolsfeld J, Harvey B, Ross C, Baer A (2003) *Migratory fishes of South America*. World Fisheries Trust, Victoria, BC, 372 pp.
- Castro AC (2001) Diversidade da assembleia de peixes em igarapés do estuário do Rio Paciência (MA - Brasil). *Atlântica*, 23: 61-72.
- Castro AC, Piorski NM, Pinheiro-Junior JR (2002) Avaliação qualitativa da ictiofauna da Lagoa da Jansen, São Luís, MA. *Boletim do Laboratório de Hidrobiologia* 14 (1): 39-50.
- Castro AC, Castro KD, Porto HL (2010) Distribuição da assembleia de peixes na área de influência de uma indústria de alumínio na ilha de São Luís - MA. *Arquivos de Ciências do Mar* 42 (2): 71-78.
- Castro RC, Polaz CM (2020) Small-sized fish: the largest and most threatened portion of the megadiverse neotropical freshwater fish fauna. *Biota Neotropica* 20 (1). <https://doi.org/10.1590/1676-0611-bn-2018-0683>
- Castro RM (1999) Evolução da Ictiofauna de Riachos Sul-Americanos: Padrões gerais e possíveis processos causais. In: Caramaschi EP, Mazzoni R, Peres-Neto PR (Eds) *Ecologia de Peixes de Riachos*. PPGE-UFRJ, Rio de Janeiro, 139-155 pp. <https://doi.org/10.4257/oeco.1999.0601.04>
- Castro RM, Casatti L, Santos HF, Vari RP, Melo AL, Martins LS, Abreu TX, Benine RC, Gibran FZ, Ribeiro AC, Bockmann FA, Carvalho M, Pelição GZ, Ferreira KM, Stopiglia R, Akama A (2005) Structure and composition of the stream ichthyofauna of four tributary rivers of the Upper Rio Paraná basin, Brazil. *Ichthyological Exploration of Freshwaters* 16 (3): 193-214.

Charvet P, Occhi TV, Faria L, Carvalho B, Pedroso CR, Carneiro L, Freitas M, PetrereJunior M, Vitule JR (2021) Tilapia farming threatens Brazil's waters. *Science* 371 (6527): 356-356. <https://doi.org/10.1126/science.abg1346>

Clarke KR, Gorley RN (2006) PRIMER v6: User Manual/Tutorial. PRIMER-e. URL: http://updates.primer-e.com/primer7/manuals/User_manual_v7a.pdf

Corrêa RM, Castro (2021) Evolução da ictiofauna de riachos sul-americanos (Castro, 1999) revisitado após mais de duas décadas. *Oecologia Australis* 25 (02): 231-245. <https://doi.org/10.4257/oeco.2021.2502.02>

Dagosta FC, de Pinna M (2019) The fishes of the Amazon: Distribution and biogeographical patterns, with a comprehensive list of species. *Bulletin of the American Museum of Natural History* 2019 (431). <https://doi.org/10.1206/0003-0090.431.1.1>

Darwall W, Bremerich V, De Wever A, Dell AI, Freyhof J, Gessner MO, Grossart HP, Harrison I, Irvine K, Jähnig SC, Jeschke JM, Lee JJ, Lu C, Lewandowska A., Monaghan MT, Nejtgaard JC, Patricio H, Schmidt-Kloiber A, Stuart SN, Thieme M, Tockner K, Turak E, Weyl O (2018) The Alliance for Freshwater Life: A global call to unite efforts for freshwater biodiversity science and conservation. *Aquatic Conservation: Marine and Freshwater Ecosystems* 28 (4): 1015-1022. <https://doi.org/10.1002/aqc.2958>

Doria CR, Agudelo E, Akama A, Barros B, Bonfim M, Carneiro L, Briglia-Ferreira SR, Carvalho LN, Bonilla-Castillo CA, Charvet P, Catâneo DT, Silva HP, Garcia-Dávila CR, Anjos HD, Duponchelle F, Encalada A, Fernandes I, Florentino AC, Guarido PC, Guedes TL, Jimenez-Segura L, Lasso-Alcalá OM, Macean MR, Marques EE, Mendes Júnior RN, Miranda-Chumacero G, Nunes JL, Occhi TV, Pereira LS, Castro-Pulido W, Soares L, Sousa RG, Torrente-Vilara G, Damme PA, Zuanon J, Vitule JR (2021) The Silent Threat of Non-native Fish in the Amazon: ANNF Database and Review. *Frontiers in Ecology and Evolution* 9: 1-11. URL: <https://www.frontiersin.org/articles/10.3389/fevo.2021.646702/full>

Dudgeon D, Arthington AH, Gessner MO, Kawabata Z-, Knowler DJ, Lévêque C, Naiman RJ, Prieur-Richard A-, Soto D, Stiassny ML, Sullivan CA (2006) Freshwater biodiversity: importance, threats, status and conservation challenges. *Biological Reviews* 81 (02). <https://doi.org/10.1017/s1464793105006950>

Faria L, Carvalho BM, Carneiro L, Miiller NO, Pedroso CR, Occhi TV, Tonella LH, Vitule JR (2022) Invasive species policy in Brazil: a review and critical analysis. *Environmental Conservation* 1-6. <https://doi.org/10.1017/s0376892922000406>

Figueredo CC, Giani A (2005) Ecological interactions between Nile tilapia (*Oreochromis niloticus*, L.) and the phytoplanktonic community of the Furnas Reservoir (Brazil). *Freshwater Biology* 50 (8): 1391-1403. <https://doi.org/10.1111/j.1365-2427.2005.01407.x>

Fraga E, Birindelli JL, Azevedo CA, Barros MC (2012) Ictiofauna da Área de Proteção Ambiental Municipal do Inhamum, Caxias/MA. In: Barros MC (Ed.) *Biodiversidade na Área de Proteção Ambiental Municipal*. 107-115 pp.

Franco AC, Pelicice FM, Petry AC, Carvalho FR, Vitule JR, Nogueira MA, Campanha PM, Santana WM, Smith WS, Magalhães AL, Guimarães EC, Sabino J (2022) Nota Técnica - Ameaças impostas pelo Projeto de Lei 614/2018, ao proteger populações de peixes invasores (tucunarés *Cichla* spp.) no Estado de São Paulo. *Sociedade Brasileira de Ictiologia* 140: 4-13.

Fricke R, Eschmeyer WN, Fong JD (2022a) Species by family/subfamily. <http://researcharchive.calacademy.org/research/ichthyology/catalog/SpeciesByFamily.asp>. Accessed on: 2022-10-18.

Fricke R, Eschmeyer WN, Van Der Laan R (2022b) Eschmeyer's catalog of Fishes: genera, species, references. <http://researcharchive.calacademy.org/research/ichthyology/catalog/fishcatmain.asp>. Accessed on: 2022-10-18.

Froese R, Pauly D (2022) FishBase. www.fishbase.org

Gallardo B, Clavero M, Sánchez MI, Vilà M (2016) Global ecological impacts of invasive species in aquatic ecosystems. *Global Change Biology* 22 (1): 151-163. <https://doi.org/10.1111/gcb.13004>

Giacomini HC, Lima DP, Latini AO, Espírito-Santo HM (2011) Spatio-temporal segregation and size distribution of fish assemblages as related to non-native species occurrence in the middle rio Doce Valley, MG, Brazil. *Neotropical Ichthyology* 9 (1): 135-146. <https://doi.org/10.1590/s1679-62252011005000011>

Guimarães EC, Brito PS, Ferreira BR, Ottoni FP (2018a) A new species of *Charax* (Ostariophysi, Characiformes, Characidae) from northeastern Brazil. *Zoosystematics and Evolution* 94 (1): 83-93. <https://doi.org/10.3897/zse.94.22106>

Guimarães EC, Brito PS, Feitosa LM, Carvalho-Costa LF, Ottoni FP (2018b) A new species of *Hyphessobrycon* Durbin from northeastern Brazil: evidence from morphological data and DNA barcoding (Characiformes, Characidae). *ZooKeys* 765: 79-101. <https://doi.org/10.3897/zookeys.765.23157>

Guimarães EC, Brito PS, Gonçalves CS, Ottoni FP (2020) An inventory of Ichthyofauna of the Pindaré River drainage, Mearim River basin, Northeastern Brazil. *Biota Neotropica* 20 (4). <https://doi.org/10.1590/1676-0611-bn-2020-1023>

Guimarães EC, Brito PS, Santos JP, Oliveira RF, Ottoni FP (2021a) Supplementary material to Guimarães et al. (2020): Peixes: Fauna de vertebrados ao longo da Estrada de Ferro Carajás. *Ichthyological Contributions of PecesCriollos* 76: 1-54.

Guimarães EC, Brito PS, Oliveira RF, Aguiar RG, Ottoni FP, Guimarães KL, Santos JP, Rodrigues LR (2021b) Peixes do rio Pindaré e suas potencialidades ornamentais. In: Guimarães EC, Dias LJ, Rodrigues LR (Eds) *Peixes do rio Pindaré e suas potencialidades ornamentais*. IMESC, São Luís, 79 pp.

Guimarães EC, Oliveira RF, Brito PS, Vieira LO, Santos JP, Oliveira ES, Aguiar RG, Katz AM, Lopes DF, Nunes JL, Ottoni FP (2021c) Biodiversidade, potencialidades ornamentais e guia ilustrado dos peixes da Mata Itamacaoca município de ChapadinhaMA. In: Guimarães EC, Dias LJ (Eds) *Biodiversidade, potencialidades ornamentais e guia ilustrado dos peixes da Mata Itamacaoca município de Chapadinha-MA*. IMESC, São Luís, 45 pp.

Havel JE, Kovalenko KE, Thomaz SM, Amalfitano S, Kats LB (2015) Aquatic invasive species: challenges for the future. *Hydrobiologia* 750 (1): 147-170. <https://doi.org/10.1007/s10750-014-2166-0>

Heino J, Melo AS, Siqueira T, Soininen J, Valanko S, Bini LM (2015) Metacommunity organisation, spatial extent and dispersal in aquatic systems: patterns, processes and prospects. *Freshwater Biology* 60 (5): 845-869. <https://doi.org/10.1111/fwb.12533>

- Hubert N, Renno J (2006) Historical biogeography of South American freshwater fishes. *Journal of Biogeography* 33 (8): 1414-1436. <https://doi.org/10.1111/j.1365-2699.2006.01518.x>
- Koerber S, Guimarães EC, Brito PS, Bragança PH, Ottoni FP (2022) Checklist of the freshwater fishes of Maranhão, Brazil (CLOFFBR-MA). *Ichthyological Contributions of PecesCriollos* 79: 1-94.
- Langeani F, Castro RM, Oyakawa OT, Shibatta OA, Pavanelli CS, Casatti L (2007) Diversidade da ictiofauna do Alto Rio Paraná: composição atual e perspectivas futuras. *Biota Neotropica* 7 (3): 181-197. <https://doi.org/10.1590/s1676-06032007000300020>
- Latini AO, Oporto LT, Lima-Júnior DP, Resende DC, Latini RO (2016) Peixes. In: Latini AO, Resende DC, Pombo VB, Coradin L (Eds) *Espécies exóticas invasoras de águas continentais no Brasil*. MMA, Brasília, 293-627 pp.
- Leary S, Underwood W, Anthony R, Cartner S, Grandin T, Greenacre C, Gwaltney-Brant S, McCrackin MA, Meyer R, Miller D, Shearer J, Turner T, Yanong R (2020) *AVMA Guidelines for the Euthanasia of Animals: 2020 Edition*. AVMA, 121 pp. URL: <https://www.avma.org/resources-tools/avma-policies/avma-guidelines-euthanasia-animals>
- Leitão RP, Zuanon J, Mouillot D, Leal CG, Hughes RM, Kaufmann PR, Villéger S, Pompeu PS, Kasper D, de Paula FR, Ferraz SF, Gardner TA (2018) Data from: Disentangling the pathways of land use impacts on the functional structure of fish assemblages in Amazon streams. *Dryad* <https://doi.org/10.5061/dryad.j7d32>
- Lima RC, Nascimento MH, Barros MC, Fraga E (2015) Identificação Molecular via DNA Barcoding dos peixes da APA Municipal do Inhamum, Caxias/MA. In: Carvalho-Neto RN (Ed.) *Áreas de Proteção Ambiental no Maranhão: situação atual e estratégias de manejo*. UEMA, São Luís, 303-315 pp.
- Lima RC, Almeida MS, Barros MC, Fraga E (2019) Identificação e caracterização molecular de peixes da APA do Inhamum, Leste Maranhense, Brasil. In: Silva-Neto (Ed.) *Conceitos Básicos da Genética*. Atena, Ponta Grossa, 151-168 pp. <https://doi.org/10.22533/at.ed.21419210614>
- López-Delgado EO, Winemiller KO, Villa-Navarro FA (2019) Local environmental factors influence beta-diversity patterns of tropical fish assemblages more than spatial factors. *Ecology* 101 (2). <https://doi.org/10.1002/ecy.2940>

Lowe-McConnell R (1999) Estudos ecológicos em comunidades de peixes tropicais. EDUSP, São Paulo, 534 pp.

Matavelli R, Campos AM, Vale J, Piorski NM, Pompeu PS (2015) Ichthyofauna sampled with tadpoles in northeastern Maranhão state, Brazil. *Check List* 11 (1). <https://doi.org/10.15560/11.1.1550>

Melo FA, Buckup PA, Ramos TP, Souza AK, Silva CM, Costa TC, Torres AR (2016) Fish fauna of the lower course of the Parnaíba river, northeastern Brazil. *Boletim do Museu de Biologia Mello Leitão* 38 (4): 363-400.

Nascimento MH, Almeida MS, Veira MN, Limeira Filho D, Lima RC, Barros MC, Fraga EC (2016) DNA barcoding reveals high levels of genetic diversity in the fishes of the Itapecuru Basin in Maranhão, Brazil. *Genetics and Molecular Research* 15 (3). <https://doi.org/10.4238/gmr.15038476>

Nelson JS, Grande TC, Wilson MV (2016) *Fishes of the world*. New Jersey, Hoboken, 651 pp. <https://doi.org/10.1002/9781119174844>

Nogueira C, Buckup PA, Menezes NA, Oyakawa OT, Kasecker TP, Ramos-Neto MB, da Silva JM (2010) Restricted-Range Fishes and the Conservation of Brazilian Freshwaters. *PLoS ONE* 5 (6). <https://doi.org/10.1371/journal.pone.0011390>

Nugeo (2016) *Bacias Hidrográfica e Climatologia no Maranhão*. UEMA, São Luís, 165 pp.

Nunes JLS, Sousa CM, Rêgo RM, Costa MS, Bonfim M (2019) Length–weight relationship for freshwater fish species from Brazilian Cerrado. *Journal of Applied Ichthyology* 1-3 pp-3. <https://doi.org/10.1111/jai.13889>

Oksanen J, Simpson GL, Blanchet FG, Kindt R, Legendre P, Minchin PR, O'hara RB, Solymos P, Stevens MH, Szoecs E, Wagner H, Barbour M, Bedward M, Bolker B, Borcard D, Carvalho G, Chirico M, de Caceres M, Durand S, Evangelista HB, John RF, Friendly M, Furneaux B, Hannigan G, Hill MO, Lahti L, Mcglinn D, Ouellette MH, Cunha ER, Smith T, Stier A, Braak CJ, Weedon J (2019) *Vegan: Community Ecology Package*. R package version 2.5-6. URL: <https://CRAN.R-project.org/package=vegan>

Oliveira ES, Guimarães EC, Brito PS, Vieira LO, Oliveira RF, Campos DS, Katz AM, South J, Nunes JL, Ottoni FP (2020) Ichthyofauna of the Mata de Itamacaca, an urban

protected area from the upper Munim River basin, Northern Brazilian Cerrado. *Biota Neotropica* 20 (4). <https://doi.org/10.1590/1676-0611-bn-2020-1116>

Otoni FP, Guimarães EC, Santos JP, Brito PS, South J, Bragança PHN (2021) First record of non-native *Xiphophorus maculatus* (Günther, 1866) (Cyprinodontiformes, Poeciliidae) in the state of Maranhão, northeastern Brazil. *Check List* 17 (6): 1615-1622. <https://doi.org/10.15560/17.6.1615>

Padial AA, Agostinho ÂA, Azevedo-Santos VM, Frehse FA, Lima-Junior DP, Magalhães AL, Mormul RP, Pelicice FM, Bezerra LA, Orsi ML, Petrere-Junior M, Vitule JR (2017) The “Tilapia Law” encouraging non-native fish threatens Amazonian River basins. *Biodiversity and Conservation* 26 (1): 243-246. <https://doi.org/10.1007/s10531-016-1229-0>

Passos ML, Zambrzycki GC, Pereira RS (2016) Balanço hídrico e classificação climática para uma determinada região de Chapadinha-MA. *Revista Brasileira de Agricultura Irrigada* 10 (4): 758-76. <https://doi.org/10.7127/rbai.v10n400402>

Patil I (2021) Visualizations with statistical details: The 'ggstatsplot' approach. *Journal of Open Source Software* 6 (61). <https://doi.org/10.21105/joss.03167>

Pelicice FM, Agostinho AA, Thomaz SM (2005) Fish assemblages associated with *Egeria* in a tropical reservoir: investigating the effects of plant biomass and diel period. *Acta Oecologica* 27 (1): 9-16. <https://doi.org/10.1016/j.actao.2004.08.004>

Pelicice FM, Azevedo-Santos VM, Vitule JR, Orsi ML, Lima-Junior DP, Magalhães AL, Pompeu PS, Petrere M, Agostinho AA (2017) Neotropical freshwater fishes imperilled by unsustainable policies. *Fish and Fisheries* 18 (6): 1119-1133. <https://doi.org/10.1111/faf.12228>

Pereira LS, Agostinho AA, Delariva RL (2016) Effects of river damming in Neotropical piscivorous and omnivorous fish: feeding, body condition and abundances. *Neotropical Ichthyology* 14 (1). <https://doi.org/10.1590/1982-0224-20150044>

Pinheiro-Júnior JR, Castro AC, Gomes LN (2005) Estrutura da comunidade de peixes do estuário do rio Anil, Ilha de São Luís, Maranhão. *Arquivo de Ciências do Mar* 38 (1): 29-37.

Piorski NM, Castro AC, Pinheiro CU (2003) A prática da pesca entre os grupos indígenas das bacias dos rios Pindaré e Turiáçu, no Estado do Maranhão, Nordeste do Brasil. *Boletim do Laboratório de Hidrobiologia* 16 (1): 67-74.

Piorski NM, Castro AC, Sousa-Neto AM (2007) Peixes do cerrado da região sul maranhense. In: Barreto LN (Ed.) *Cerrado Norte do Brasil*. USEB, São Luís, 177-212 pp.

Piorski NM, Ferreira BR, Guimarães EC, Ottoni FP, Nunes JL, Brito PS (2017) Peixes do Parque Nacional dos Lençóis Maranhenses. EDUFMA, São Luís, 189 pp.

Polaz CN, Melo BF, Britzke R, Resende EK, Machado FA, Lima JA, Petrere M (2014) Fishes from the Parque Nacional do Pantanal Matogrossense, upper Paraguai River basin, Brazil. *Check List* 10 (1). <https://doi.org/10.15560/10.1.122>

Qgis development team (2022) QGIS - Geographic Information System. URL: https://qgis.org/pt_BR/site/

Ramos TP, Ramos RT, Ramos SA (2014) Ichthyofauna of the Parnaíba river Basin, Northeastern Brazil. *Biota Neotropica* 14 (1). <https://doi.org/10.1590/s1676-06020140039>

R Core Team (2020) *A Language and Environment for Statistical Computing*, Vienna, Austria. URL: <https://www.R-project.org/>

Rebêlo JM, Rêgo MM, Albuquerque PM (2003) Abelhas (Hymenoptera, Apoidea) da região setentrional do Estado do Maranhão, Brasil. In: Melo GA, Santos IA (Eds) *Apoidea Neotropical: homenagem aos 90 anos de Jesus Santiago Moure*. UNESCO, Criciúma, 265–278 pp

Reid AJ, Carlson AK, Creed IF, Eliason EJ, Gell PA, Johnson PT, Kidd KA, MacCormack TJ, Olden JD, Ormerod SJ, Smol JP, Taylor WW, Tockner K, Vermaire JC, Dudgeon D, Cooke SJ (2019) Emerging threats and persistent conservation challenges for freshwater biodiversity. *Biological Reviews* 94 (3): 849-873. <https://doi.org/10.1111/brv.12480>

Reis RE, Kullander SO, Ferraris CJ (2003) *Check list of the freshwater fishes of South and Central America*. Edipucrs, Porto Alegre, 729 pp.

Reis RE, Albert JS, Di Dario F, Mincarone MM, Petry P, Rocha LA (2016) Fish biodiversity and conservation in South America. *Journal of Fish Biology* 89 (1): 12-47. <https://doi.org/10.1111/jfb.13016>

Ribeiro FV, Gonçalves LD, Furtado MS, Feitosa AC (2006) Degradação do solo no médio curso do Rio Munim, Município de Chapadinha-MA. VI Simpósio Nacional de Geomorfologia: Geomorfologia Tropical e Subtropical, processos, métodos e técnicas, Goiânia, 6-10/09/2006.

Ribeiro MF, Piorski NM, Almeida ZS, Nunes JL (2014) Fish aggregating known as moita, an artisanal fishing technique performed in Munim river, State of Maranhão, Brasil. *Boletim do Instituto de Pesca, São Paulo* 40 (4): 677-682.

Ribeiro MF, Nunes JL (2017) Comparação de dois métodos de análise de impacto ambiental no Rio Munim. *Boletim do Laboratório de Hidrobiologia* 27 (1): 19-24.

Rios L (2005) Geografia do Maranhão. Central Livros, São Luís, 277 pp.

Rocha BS, García-Berthou E, Cianciaruso MV (2023) Non-native fishes in Brazilian freshwaters: identifying biases and gaps in ecological research. *Biological Invasions* <https://doi.org/10.1007/s10530-023-03002-w>

Sánchez O, López G (1988) A theoretical analysis of some indices of similarity as applied to biogeography. *Folia Entomológica Mexicana* 75: 119-145.

Silva MJ, Costa BG, Ramos TP, Auricchio P, Lima SM (2015) Ichthyofauna of the Gurgueia River, Parnaíba River basin, northeastern Brazil. *Check List* 11 (5). <https://doi.org/10.15560/11.5.1765>

Silva MJ, Ramos TP, Carvalho FR, Brito MF, Ramos RT, Rosa RS, Sánchez-Botero JI, Novaes JL, Costa RS, Lima SM (2020) Freshwater fish richness baseline from the São Francisco Interbasin Water Transfer Project in the Brazilian Semiarid. *Neotropical Ichthyology* 18 (4). <https://doi.org/10.1590/1982-0224-2020-0063>

Soares EC (2005) Peixes do Mearim. Instituto Geia, São Luís, 131 pp.

Sousa MR, Castro AC, Silva MH (2011) Comunidade de peixes como indicador de qualidade ambiental na área de influência da indústria ALUMAR, ilha de São Luís - MA. *Boletim do Laboratório de Hidrobiologia* 23 (1): 1-8.

Souza AM, Auricchio P (2002) Peixes. In: Auricchio P, Salomão MG (Eds) Técnicas de coleta e preparação de vertebrados para fins científicos e didáticos. Instituto Pau Brasil de História Natural, São Paulo, 17-42 pp.

Spinelli-Araújo L, Bayma-Silva G, Torresan FE, Victoria D, Vicente LE, Bolfe EL, Manzatto C (2016) Conservação da biodiversidade do estado do Maranhão: cenário atual em dados geoespaciais. Embrapa Meio Ambiente, Jaguariúna, 29 pp.

Sternberg D, Kennard MJ (2013) Environmental, spatial and phylogenetic determinants of fish life-history traits and functional composition of Australian rivers. *Freshwater Biology* 58 (9): 1767-1778. <https://doi.org/10.1111/fwb.12166>

Teixeira BR, Barros MC, Fraga EC (2019) DNA barcoding confirma a ocorrência de espécies amazônicas na ictiofauna do rio Turiaçu, Maranhão/Brasil. In: Silva-Neto (Ed.) *Conceitos Básicos da Genética*. Atena, Ponta Grossa, 98-110 pp. <https://doi.org/10.22533/at.ed.2141921069>

Teixeira FK, Telton PA, Paiva RE, Távora MA, Lima SM, Rezende CF (2017) Ichthyofauna of Mundaú river basin, Ceará State, Northeastern Brazil. *Biota Neotropica* 17 (1). <https://doi.org/10.1590/1676-0611-bn-2016-0174>

Ugland KI, Gray JS, Ellingsen KE (2003) The species-accumulation curve and estimation of species richness. *Journal of Animal Ecology* 72 (5): 888-897. <https://doi.org/10.1046/j.1365-2656.2003.00748.x>

Van Der Sleen P, Albert JS (2018) Field guide to the fishes of the Amazon, Orinoco, and Guianas. Princeton University Press, 464 pp. <https://doi.org/10.1515/9781400888801>

Vannote RL, Minshall GW, Cummins KW, Sedell JR, Cushing CE (1980) The River continuum concept. *Canadian Journal Of Fisheries And Aquatic Sciences* 37: 130-137.

Vasconcelos FR, Menezes RF, Attayde JL (2018) Effects of the Nile tilapia (*Oreochromis niloticus* L.) on the plankton community of a tropical reservoir during and after an algal bloom. *Hydrobiologia* 817 (1): 393-401. <https://doi.org/10.1007/s10750-018-3591-2>

Vazzoler AE (1996) *Biologia da reprodução de peixes teleósteos: teoria e prática*. EDUEM/SBI/CNPq/Nupélia, Maringá, 169 pp.

Vitorino H, Ferrazi R, Correia-Silva G, Tinti F, Belizário AC, Amaral FA, Ottoni FP, Silva CV, Giarrizzo T, Arcifa MS, Azevedo-Santos VM (2022) New treaty must address ghost fishing gear. *Science* 376: 1169-1169.

Vitule JR, Azevedo-Santos VM, Daga VS, Lima-Junior DP, Magalhães AL, Orsi ML, Pelicice FM, Agostinho AA (2015) Brazil's drought: Protect biodiversity. *Science* 347: 1427-1428. URL: <https://www.science.org/doi/10.1126/science.347.6229.1427-b>

Walsh G, Pease AA, Woodford DJ, Stiassny ML, Gaugris JY, South J (2022) Functional diversity of afrotropical fish communities across river gradients in the Republic of Congo, west central Africa. *Frontiers* <https://doi.org/10.3389/fenvs.2022.981960>

Wilgen NJv, Faulkner KT, Robinson TB, South J, H. B, Janion- Scheepers C, Measey J, Midgley GF, Richardson DM (2022) Climate Change and Biological Invasions in South Africa. In: Ziska LH (Ed.) *Invasive Species and Global Climate Change*. 2nd , 1. CAB International, 158-187 pp.

Zarfl C, Berlekamp J, He F, Jähnig SC, Darwall W, Tockner K (2019) Future large hydropower dams impact global freshwater megafauna. *Scientific Reports* 9 (1). <https://doi.org/10.1038/s41598-019-54980-8>

Zeni JO, Pérez-Mayorga MA, Roa-Fuentes CA, Brejão GL, Casatti L (2019) How deforestation drives stream habitat changes and the functional structure of fish assemblages in different tropical regions. *Aquatic Conservation: Marine and Freshwater Ecosystems* 29 (8): 1238-1252. <https://doi.org/10.1002/aqc.3128>

Supplementary materials

Suppl. material 1: Checklist of the fish fauna of the Munim River Basin, Maranhão, north-eastern Brazil

Authors: Lucas Vieira

Data type: Excel csv spreadsheet

Brief description: Spreadsheet in Darwin Core format.

Disponível em: https://arpha.pensoft.net/getfile.php?filename=oo_805945.csv.

Suppl. material 2: Checklist of the fish fauna of the Munim River Basin, Maranhão, north-eastern Brazil

Authors: Lucas Vieira

Data type: Excel csv spreadsheet

Brief description: Spreadsheet used in ecological and statistics analyses.

Disponível em: https://arpha.pensoft.net/getfile.php?filename=oo_805830.csv.

CAPÍTULO III

3.1 CONSIDERAÇÕES FINAIS E PERSPECTIVAS FUTURAS

A bacia do Rio Munim está incluída no Programa “União pelas Águas”, que visa qualificar a comunidade, gestores públicos e usuários da água inseridos nas bacias Hidrográficas do Maranhão, com a finalidade de utilizar os recursos hídricos de forma sustentável e contribuir na organização de futuros comitês de bacias (JÚNIO et al., 2008). No entanto, mesmo inserido neste comitê, a bacia do Rio Munim vem sofrendo com o aumento progressivo de ações antrópicas, tais como: desmatamento, dragas, implementação de projetos agropecuários, ampliação de campos para produção de soja e expansão urbana (RIBEIRO et al., 2006, RIBEIRO e NUNES 2017); esses fatores afetam diretamente a conservação e manutenção da bacia.

Este projeto visou obter informações sobre a ictiofauna da bacia do Rio Munim, através de um extenso inventário que proporcionou um melhor nível de conhecimento da bacia em questão, assim como para a ictiofauna do Maranhão. O trabalho é um marco para a bacia estudada, sendo considerado um dos maiores e mais importantes inventários de peixes conduzidos no estado do Maranhão, juntamente com os trabalhos publicados por Soares et al. (2005), Barros et al. (2011); Nascimento et al. (2016), Piorski et al. (2017), Brito et al. (2019, 2020) e Guimarães et al. (2020). Além disso, no acervo do projeto (CICCAA), todo o material está disponível para a comunidade científica. Logo, esse banco de dados disponível no CICCAA proporcionará o desenvolvimento de diferentes trabalhos no futuro, tais como: descrição de novas espécies, análises ecológicas, estudos moleculares, estudos biogeográficos, estudos de parasitas, análise de sazonalidade, estado de conservação da bacia, dentre outros.

3.2 REFERÊNCIAS

BARROS, M. C.; FRAGA, E. C.; BIRINDELLI, J. L. O. Fishes from the Itapecuru River basin, state of Maranhão, northeast Brazil. **Brazilian Journal of Biology**, v.71, n.2, p. 375-380, 2011. Disponível em: <https://abre.ai/e6DS>. Acesso em: 25/set/2022.

BRITO, P. S.; GUIMARÃES, E. C.; FERREIRA, B. R. A.; OTTONI, F. P.; PIORSKI, N. M. Freshwater fishes of the Parque Nacional dos Lençóis Maranhenses and adjacent areas. **Biota Neotropica**, v.19, n. 3, e20180660, 2019. Disponível em: <https://abre.ai/e6Jk>. Acesso em: 25/set/2022.

BRITO, P. S.; GUIMARÃES, E. C.; FERREIRA, B. R. A.; SANTOS, J. P.; AMARAL, Y. T.; OTTONI, F. P. Updated and supplementary data on Brito et al. (2019): Freshwater fishes of the PN dos Lençóis Maranhenses and adjacent areas. **Ichthyological Contributions of PecesCriollos**, v. 73, p. 1-17, 2020. Disponível em: <https://abre.ai/e6JA>. Acesso em: 25/set/2022.

GUIMARÃES, E. C.; BRITO, P. S. D.; GONÇALVES, C. S.; OTTONI, F. P. An inventory of ichthyofauna of the Pindaré river drainage, Mearim river basin, northeastern Brazil. **Biota Neotropica**, v. 20, n. 4, e20201023, 2020. Disponível em: <https://abre.ai/e6BE>. Acesso em: 25/set/2022.

JUNIO, M.G.S.; COSTA, C.L.; BEZERRA, D.S. Programa União Pelas Águas — Gestão Participativa para Elaboração e Formação do Pró-Comitê da Bacia Hidrográfica do Rio Muni, **Revista Brasileira de Recursos Hídricos**, v. 13, n. 2. p. 55-64, 2008.

NASCIMENTO, M. H. S.; ALMEIDA, M. S.; VEIRA, M. N. S.; LIMEIRA FILHO, D.; LIMA, R. C.; BARROS, M. C.; FRAGA, E. C. DNA barcoding reveals high levels of genetic diversity in the fishes of the Itapecuru Basin in Maranhão, Brazil. **Genetics and molecular research**, v.15, n. 3, p. 1-11, 2016. Disponível em: <https://abre.ai/fb4i>. Acesso em: 25/set/2022.

PIORSKI, N. M.; FERREIRA, B. R. A.; GUIMARÃES, E. C.; OTTONI, F. P.; NUNES J. L. S.; BRITO, P. S. **Peixes do Parque Nacional dos Lençóis Maranhenses**. São Luís: EDUFMA, 2017, p. 189.

RIBEIRO, F.V.; GONÇALVES, L.D.; FURTADO, M.S.; FEITOSA, A.C. Degradação do solo no médio curso do Rio Munim, Município de Chapadinha-MA. VI Simpósio Nacional de Geomorfologia: Geomorfologia Tropical e Subtropical, processos, métodos e técnicas, Goiânia, 6-10/09/2006.

RIBEIRO, M.F.; NUNES, J.L. Comparação de dois métodos de análise de impacto ambiental no Rio Munim. **Boletim do Laboratório de Hidrobiologia** 27 (1): 19-24., 2017.

SOARES, E. C. **Peixes do Mearim**. São Luís: Instituto Geia, 2005, p. 131.